

SUNDERLAND



CELEBRATING

172

years

AGRICULTURAL

FALL FAIR.

Theme: Sunflowers
September 9 & 10, 2025



Schedule

Monday, September 8, 2025

7:00 – 9:00 p.m. Placing of Exhibits
Register at St. Andrew's United Church

Tuesday, September 9, 2025

9:00 – 11:00 a.m. Placing of exhibits
12:00 p.m. Judging of exhibits
4:00 p.m. Classic Car & Antique Tractor Show
(*Middle Ball diamond*)
5:00 p.m. Fair opens to public
5:00 – 8:00 p.m. Adventure Village (*Larry Potter Inflatables*)
6:00 p.m. Opening Ceremonies & entertainment
Lawn Tractor Pull 4-H
Beer Tent
6:30 p.m. Horse Pull (*South Ball Diamond*)
Pet Show (*South Picnic Shelter*)

Wednesday, September 10, 2025

9:00 a.m. Fair opens to the public
Light Horse Show (*North-east ball Diamond*)
10:00 a.m. Poultry & Rabbit Show
Heavy Horse Show
10:00 – 8:00 p.m. Adventure Village (*Larry Potter inflatables*)
12:00 p.m. 4-H Beef Show (*South-west Grounds*)
1:00 p.m. Beef Show (*South-west Grounds*)
1:00 – 3:00 p.m. Volleyball Challenge
2:00 p.m. Pedal Tractor Pull (*Tennis Courts*)
2:00 – 4:00 p.m. Craft Demonstrations (*St. Andrew's United Church*)
5:30 p.m. Exhibits close
7:30 p.m. Demolition Derby

Fair Admission

Tuesday 5:00 p.m. to close \$10.00
Wednesday 8:00 a.m. to close \$15.00
Two Day Value Pass \$20.00

Table of Contents

Classes

Antiques	19
Artwork (<i>Adult</i>)	36
Beef Show	16
Classic Car & Antique Tractor	35
Culinary Arts:	
Baking	26
Preserves	30
Dairy Show	17
Demolition Derby	35
Fair Parade	49
Garden Vegetables	21
Grains, Seeds, Roots	22
Giant Vegetables & Eggs	23
Heavy Horse Show	7
Homecraft Show	32
Honey & Maple Syrup	22
Horse Pull	8
Lawn Tractor Pull 4-H	18
Light Horse Show	11
Photography (<i>Adult</i>)	36
Plants & Flowers	25
Poultry & Rabbits	15
Promotions	6
Schoolwork	37
Woodworking (<i>Adult</i>)	37
Youth at the Fair	41

Other Information:

Ambassador Programme	5
Officers & Directors	57
Exhibitor Form (<i>Adult</i>)	52
Exhibitor Form (<i>Youth</i>)	53
President's Message	4
Rules & Regulations	51
Service Awards (OAAS)	55
Sponsors of the Fair	59

Note

If purchased before September 8, 2025, an **Exhibitor Pass** (Membership Card) includes **ONE Free admission** into the Fair on **either** Tuesday **or** Wednesday.

For updated information on the Sunderland Fall Fair and Schedule of Events, please visit our website, agfair.ca and follow us on Facebook and Instagram.

President's Message



Welcome to the Sunderland Agricultural Fall Fair 2025 as we celebrate 172 years of bringing the country to town. The Fair has been a community tradition that began in 1851. I am proud to serve as the President again this year and our theme is “Sunflowers”.

I would like to encourage all, young and old to participate in the fair as there is a wide variety of ways to enter. Our Fair book is full of exciting classes that we update every year. We encourage the schools, students and families to get involved and we continue to work to make it fun, interactive and educational for all ages.

The fair has always been a place that we can meet up with our neighbours and friends. It has also become a great place to meet and welcome new members to the community.

I would like to thank all the sponsors and local businesses for your generosity and support that we rely on to make the fair a success. I would also like to thank the fair executive; board members and the many volunteers that work hard behind the scenes to make the fair happen.

At the time of the Fair book release the Sunderland Memorial Arena is scheduled to be closed for renovations. Stay tuned we plan to carry on and host a great fair!! Please check our website at agfair.ca, Facebook and Instagram for updates, schedules, locations and possible last minutes changes.

See you at the Fair!!
Debbie Brethour, President
Sunderland Agricultural Society & Fall Fair



Fair Ambassador's Message

I am truly grateful for the opportunity to serve as a Fair Ambassador and to represent the fair. It's an honor to be part of such a meaningful tradition that brings our community together and celebrates local talent, creativity, and hard work. This role has given me the chance to meet inspiring people, reconnect and learn valuable skills. This experience has been both rewarding and inspiring, and it has deepened my appreciation for the dedication that goes into making the fair a success. I look forward to continuing to share that excitement and pride with others.

Abbi Shier
Ambassador, Sunderland Fall Fair

Past Ambassadors

2024	Rebecca Smith	1994	Julie Brooks
2017	Amanda Shier	1993	Amanda Steele
2016	Jessica Hales	1992	Rhonda Knight
2015	Myra Kiezebrink	1991	Sharon Talsma
2014	Josie Linton	1990	Charlene Pilgrim
2013	Tia Broughton	1989	Barb Brooks
2012	Annamae Davidson	1988	Kelly Coad
2011	Tiffany White	1987	Ann Rynard
2010	Brittney Hutchinson	1986	Suzanne Shirlaw
2009	Kailey Rigelhof	1985	Deanna Clayton
2008	Kristyn Hutchinson	1984	Debra Donneral
2007	Stephanie Forbes	1983	Eleanor MacDonald
2006	Cassandra Thomas	1982	Cheryl Oldham
2005	Becky Murray	1981	Bonnie Kay
2004	Krista McAvoy	1980	Heather Down
2003	Elyse Shafranek	1979	Elizabeth Howey
2002	Jillian Fair	1978	Tracy Wade
2001	Lori McAvoy	1977	Susan Yerema
2000	Melissa Kay	1976	Barbara Jewell
1999	Karen Doble	1975	Heather Haliburton
1998	Amy Hoskin	1974	Linda Tocher
1997	Tanya Reid		
1996	Terri Price		
1995	Alisha Elford		

Past Junior Ambassadors

2017	Jayde McLeod
2016	Emma Van Uden
2015	Rebecca Smith
2013	Jessica Hales
2012	Ally Gibbs
2011	Ashleigh Thompson
2010	Molly Graydon
2009	Myra Kiezebrink
2008	Tia Broughton
2007	Taylor Willis
2006	Tiffany White
2005	Ashley Sabourin
2004	Becky Murray
2003	Brittany Yerema-Hoefel
2002	Shelby Williamson
	Lucas Haight
2001	Shanisse Sproule
	Adam Hubers

CLASS 1 BUSINESS WINDOW

Prizes: \$50 to each entrant

Rules & Regulations:

1. Create a display promoting the Fair Theme: **Sunflowers**.
This display should utilize a variety of media – corn, sunflowers, apples etc.
Use your imagination, anything goes!
2. Display must advertise the **172nd Sunderland Fall Fair**, and include the Fair dates:

Tuesday & Wednesday, September 9 & 10, 2025.

3. Entries must be registered with a complete address by **Friday, August 22, 2025**,
and display must be in place by **Monday, August 25th, 2025**.

To register: email the Fair Secretary at sunderlandfallfair@gmail.com

CLASS 2 ROADSIDE DISPLAY

Prizes: \$50 to each entrant

Rules & Regulations:

Create a display promoting the fair theme, **Sunflowers** This display should utilize a variety of agricultural products – new & fresh hay, corn, sunflowers, apples, squash, flowers, farm implements and equipment.
Use your imagination, anything goes!

1. Display must advertise the **172nd Sunderland Fall Fair**, and include the fair dates:

Tuesday & Wednesday, September 9 & 10, 2025

2. Display must be within viewing distance of the roadway (30m or 100ft)
3. Display must include an arrow showing direction to the fair event.
4. Entries must be registered by **Friday, August 22, 2025**, and display in place by **Monday, August 25, 2025, 2025**.

To register: email the Fair Secretary at sunderlandfallfair@gmail.com

**DO YOU WANT TO BECOME THE
NEXT SUNDERLAND FAIR
AMBASSADOR OR JUNIOR FAIR
AMBASSADOR?**

The Ambassador program is a fun way for youth to
develop leadership and communication skills, and become
more involved in their community and in the fair.

There are 2 different age groups
Junior Ambassador is 12-16 years old
Senior Ambassador is 17-25 years old

For more information visit our website at agfair.ca
or email rebecca.gowanlea@gmail.com

CLASS 3 HEAVY HORSE SHOW

Co-chairs:

Sherry Lewis 705.879.2563 terragold1060@gmail.com

Lynda Cunningham 705.341.1828 lyndapaintedridge@gmail.com

Committee: Cathy Warriner, Laurie Ptolemy, Jim Ferguson, Lianne Megarry, Norm Wilson, John Holmes

NOTES: The show will commence at **10.00 a.m.** on **Wednesday, September 10, 2025.**

- Halter or Line classes will be shown first with a lunch break during which the Carriage Derby will be held, followed by the Hitch Classes.
- A Show Schedule will be available the morning of the show.
- Entry Fee: 10% of Prize Money won & a \$10.00 Membership Fee (which may have been deducted from the previous year's prize money).
- Admission: All helpers arriving with the exhibitor will be admitted free but any that arrive separately will be required to pay gate admission.
- All exhibitors must carry liability insurance of \$2 million.

HALTER CLASSES (All breeds show together.)

Belgian, Clydesdale, Percheron, Shire

Prizes: \$75, \$70, \$65, \$60, \$55, others: \$50 - Unless otherwise noted

1. Foal of current year
2. Brood Mare
3. Yearling
4. Two Year Old Filly
5. Mare, 3 yrs and older
6. Gelding any age

Best Horse on the Grounds Open to all first place winners -draft, commercial, halflinger

JUNIOR SHOWMANSHIP

7. Junior Showmanship 18 years of age and under. Open to all draft, commercial and Halflinger.

Prizes: \$40, \$35, \$30, \$25, others: \$20

COMMERCIAL HORSES

8. Commercial Horse on Halter (any age) Limit of 2 entries per exhibitor.

Prizes: \$50, \$45, \$40, \$35, \$30, others: \$25

9. Commercial Single Light

Prizes: \$75, \$70, \$65, \$60, \$55, others: \$50

10. Commercial Single Heavy

Prizes: \$75, \$70, \$65, \$60, \$55, others: \$50

11. Commercial Team Light

Prizes: \$100, \$95, \$90, \$85, \$80, others: \$75

12. Commercial Team Heavy

Prizes: \$100, \$95, \$90, \$85, \$80, others: \$75

HITCH CLASSES

13. Team of Registered Mares - Draft
Prizes: \$100, \$95, \$90, \$85, \$80, others: \$75
14. Team of Geldings - Draft
Prizes: \$100, \$95, \$90, \$85, \$80, others: \$75
15. Unicorn - Draft Belgian/Percheron/Clydesdale-Shire. If enough teams, breeds will be split
Prize: \$150
16. Unicorn Commercial & Halflinger
Prize: \$150
17. Four Horse Hitch Draft
Prize: \$250
18. Four Horse Hitch Commercial & Halflinger
Prize: \$250
19. Single Draft Open to Pleasure and Draft Horses
Prizes: \$75, \$70, \$65, \$60, \$55, others: \$50
20. Junior Driving Single (18 years of age & under) Age eligibility as of the day of the show and to be accompanied by an adult driver. Open to draft commercial and pleasure horses.
Prizes: \$40, \$35, \$30, \$25, others: \$20
21. Ladies Single Open to Draft, Pleasure, Commercial & Halflinger
Prizes: \$75, \$70, \$65, \$60, \$55, others: \$50

HALFLINGER CLASSES

22. Halflinger on Halter
Prizes: \$50, \$45, \$40, \$35, \$30, others: \$25
23. Halflinger Single
Prizes: \$75, \$70, \$65, \$60, \$55, others: \$50
24. Halflinger Light Team
Prizes: \$100, \$95, \$90, \$85, \$80, others: \$75
25. Heavy Halflinger Team
Prizes: \$100, \$95, \$90, \$85, \$80, others: \$75

CARRIAGE RACING DERBY

Co-chairs: Lianne Megarry, Norm Wilson 416.452.1277

Prizes: \$100 to each team competing.

- Singles and Teams to compete against time over a course of obstacles.
- Any breed of horse.
- Timed event - Five (5) second penalty for each cone knocked over.

Prize: \$100

1. Carriage Racing Derby

CLASS 4 HORSE PULL

Chair: Amy Harrison 705.374.4996

Committee: Phil Harrison

Notes:

- Regular gate fees will be charged upon entering the grounds.
- No entry fee will be charged
- Pull will take place on the **South Ball Diamond** starting at **6:30 p.m.** Tuesday, September 9, 2025.
- The Sunderland Agricultural Society will **not be responsible for any accidents** in connection with the Pull.

Prizes will be awarded for the Best Dressed Teams and/or Best Teamsters.

- Bob Mark New Holland Equipment Sales

- Harrison & Hoskin Trucking & Excavation Inc. - Phil & Amy Harrison
- Howie & Liz Herrema
- L.S. & M Welding Ltd.
- Pindar Fuels Ltd.
- Uxbridge Agricultural Society
- Victoria Feeds Horse and Hound

Special thanks to the sponsors of our Annual Fund Raising Dance without whose support the Horse Pull Show would not be possible.

Prizes: \$225, \$200, \$175, \$100, others: \$75

1. Heavy Draft
2. Light Draft



Horse Feed Farm Supplies Poultry Feed Pet Food
Wild Bird Food & Supplies
and so much more



40 Vanedward Dr. Port Perry, ON

905-985-7363

www.ppf.ca



CLASS 5**LIGHT HORSE SHOW**

Chair: Ashlynn Bugg 905.955.4710 (ash_buggly@hotmail.com)

Location: North-east ball diamond at 8:30 a.m. sharp, Wednesday, September 10, 2025

Note: CASH ONLY event, please. Exhibitor and driver will receive free entry to the Fairgrounds.

Rules:

1. All riders will abide by the rules and regulations of the Sunderland Agricultural Fair.
2. **Exhibitor Fee:** All persons in this show are required to pay a \$15.00 membership fee.
3. The Show Committee and Judge reserve the right to refuse entries, alter conditions, combine and/or cancel classes at their discretion.
4. **The Judge's decision is final.** Any exhibitor who is guilty of creating a disturbance whether by openly criticizing the judge or committee or using obscene language to any judge or official shall therefore forfeit the right to any premium and may be suspended by the Society from exhibiting.
5. Any protests must be registered to the Show Committee **by the rider** involved before the commencement of the class following that of the protest.
6. All falls (unplanned dismounts) will be excused from ring and must be cleared by show medic before continuing.
7. **No Refunds.** Rain or shine event
8. The Fair Board, the Horse Show Committee and any workers/volunteers on the day of the show will not be held responsible for loss, damage or injury to any person, animal or property in any way involved in the show.
9. Riders' ages are taken as of January 1st of the current year. Classes are open to riders of all ages except the **Leadline class**. Junior riders are 17 years old and under. Seniors are 18 years old and over.
10. All riders must wear appropriate attire. Riders in **Leadline, All Beginner Classes and All Over Fences Classes and under 18 years old** must wear **ASTM/BSI approved hard hats** with attached harness while mounted.
11. All Riders must wear a number to compete.
12. No horse/pony may be shown by more than one rider in any class.
13. Horses/ponies should be neat, cleaned and in good condition. Unhealthy, poorly conditioned or lame horses/ponies will be asked to leave the show ring.
14. Riders must leave the ring when excused or run the risk of being dismissed from the remaining classes with no refund.
15. Classes 1-12 are open to English and Western riders.
16. In **Leadline**, riders are to be 8 years old or under and to be lead by a person over 15 years old. These riders are eligible to enter **Showmanship** and **Costume Class** only.
17. Riders in Division A are eligible to enter Trail, Costume and Cross Rail Division (trot only).
18. Riders in Division A are not able to compete in Division B and vice versa.
19. Division A will be spilt into Jr/Sr if entries warrant. No green horses in junior classes.
20. Only two Jumper Divisions per horse and rider combination.
21. Only one course walk for each division. There are no horses allowed in the ring during course walk.

Entry Fees:

Early Entry Fees: \$9.00 per class or \$24.00 per Division

Day of Fair Entry: \$11.00 per class or \$30.00 per Division

**Notes:**

Entry form can be found on the following page or on the website www.agfair.ca under "Forms"

Clear round available for all jumper divisions before the start of each.

Judge: TBA

Class List:

1. Showmanship
2. Leadline - Walk (Riders 8 years & under)
3. Leadline - W/T (Riders 8 years & under)

Division A:

4. Beginner Equitation W/T
5. Beginner Pleasure W/T
6. Beginner Over Poles (Walk or Trot Only)

Division B:

7. Open Equitation
8. Open Pleasure
9. Open Poles/Cavallettis
10. Trail
11. Pairs Versatility W/T

Lunch Break

12. Costume

Cross Rail Division:

13. Table A Immediate JO

14. Table A Immediate JO

15. Power & Speed

18" Division:

16. Table A Immediate JO

17. Speed

18. Power & Speed

2' Division:

19. Table A Immediate JO

20. Speed

21. Power & Speed

2'3-2'6 Division:

22. Table A Immediate JO

23. Speed

24. Power & Speed

2024 Awards:

- Ribbons to 6th and prize money to 5th in each class
- Champion and Reserve Champion – presented after each Division
- Best Turned Out Award – Presented following Division B
- Jim Thompson Memorial – Presented following Division B

Jim Thompson Award This award is presented to the rider who demonstrates outstanding horsemanship skills. This rider understands and implements the fundamental principles of the hunter/jumper discipline with respect to preparation and presentation. Their goal is to improve both themselves and their horses over the long-term.

Check us out on Facebook for updates- www.facebook.com/SunderlandLightHorseShow

Thanks to our **2024 Sponsors** for their support.

Sunderland Feed Supply
Brown & Brethour Insurance

Ash Haven Farms
Greenhawk Equestrian Supplies
The Bugg Family

Chair: Ashlynnne Bugg 905.955.4710 ash_buggly@hotmail.com
Location: 20 Park Street, Sunderland North-east ball diamond at 8:30am
Wednesday, September 10, 2025

Rider: _____ Age (if under 18): _____ Horse: _____ Entry # _____

Address: _____ Phone: _____

Signature of rider (or parent if under 18) acknowledging the required insurance coverage of at least \$2,000,000. _____ Office Use Only

<u>Classes</u>	Check Box	Pre- Entry Fee	Post- Entry Fee
Class 1 - Showmanship		\$9.00	\$11.00
Class 2 - Leadline (Walk only)		\$9.00	\$11.00
Class 3 - Leadline W/T		\$9.00	\$11.00
Division A (4-6)		\$24.00	\$30.00
Class 4 - Beginner Equitation Jr/Sr		\$9.00	\$11.00
Class 5 - Beginner Pleasure Jr/Sr		\$9.00	\$11.00
Class 6 - Beginner Over Poles W/T Only Jr/Sr		\$9.00	\$11.00
Division B (7-9)		\$24.00	\$30.00
Class 7 - Open Equitation		\$9.00	\$11.00
Class 8 - Open Pleasure		\$9.00	\$11.00
Class 9 - Open Poles/Cavalettis		\$9.00	\$11.00
Class 10 - Trail		\$9.00	\$11.00
Class 11 - Open Pairs Pleasure W/T		\$9.00	\$11.00
Class 12 - Costume Class		\$9.00	\$11.00
Cross Rail Division (13-15)		\$24.00	\$30.00
Class 13 - Table A Immediate Jump-off		\$9.00	\$11.00
Class 14 - Table A Immediate Jump-off		\$9.00	\$11.00
Class 15 - Power and Speed		\$9.00	\$11.00

** CASH ONLY PLEASE**

Pre-entries due Tuesday before show by 2pm, pay day of
Check us out on Facebook for updates www.facebook.com/SunderlandLightHorseShow

<u>Classes</u>	Check Box	Pre- Entry Fee	Post- Entry Fee
18" Division (0.46m) (16-18)		\$24.00	\$30.00
Class 16 - Table A Immediate Jump-off		\$9.00	\$11.00
Class 17 - Speed		\$9.00	\$11.00
Class 18 - Power and Speed		\$9.00	\$11.00
2' Division (0.60m) (19-21)		\$24.00	\$30.00
Class 19 - Table A Immediate Jump-off		\$9.00	\$11.00
Class 20 - Speed		\$9.00	\$11.00
Class 21 - Power and Speed		\$9.00	\$11.00
2'3-2'6 Division (.7-.75m) (22-24)		\$24.00	\$30.00
Class 22 - Table A Immediate Jump-off		\$9.00	\$11.00
Class 23 - Speed		\$9.00	\$11.00
Class 24 - Power and Speed		\$9.00	\$11.00

Clear Round	Cross Rail	18"	2'	2'3-2'6	\$9.00	\$11.00
--------------------	------------	-----	----	---------	--------	---------

*Note: Please circle above if you'd like a clear round before your regular class

Subtotal	
Medic Fee	\$15.00
Fair Membership	\$15.00
Total Due	

Brelmar Veterinary Clinic

16525 Hwy 12, Sunderland

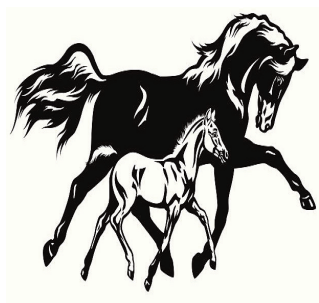

Phone 705-357-3184

Fax 705-357-1254



Consultation by Appointment

Dr. Debbie Davies

Dr. Michael Stephenson

and Staff

Hours – Monday to Friday 8 am to 5 pm

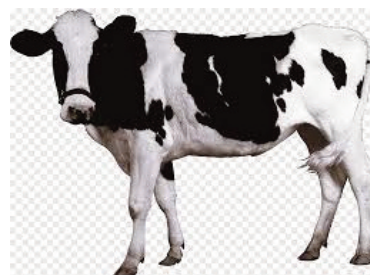

CLASS 6 POULTRY & RABBITS

Co-chairs: Elena Roberts 416.420.4129 pouletfermer@gmail.com & **Jenna Pettigrew** pettigrewspoultry@gmail.com

Note:

- No entry fee will be charged to exhibitors showing fewer than ten (10) birds.
- Gate admission will be charged on arrival at the Fairgrounds.
- Before entering, be reminded all of the Fair's general **Rules and Regulations** apply as well as the following:

Additional Rules (to be strictly enforced):

1. All entries **must** be in place on **Wednesday, September 10th by 9:30 a.m.** Exhibits must remain cooped until **4:00 p.m.** and picked up by **5:00 p.m.**
2. Judging will begin at **10:00 a.m.** sharp.
3. Closing date for all entries will be **two weeks prior to Fair date** and must be sent to **Elena Roberts at pouletfermer@gmail.com..**
4. If exhibiting more than 10 birds, entry money must be received by the Chairperson along with your entry form. **Entries will not be officially accepted until the money has been received. Entry fee is \$.50 per bird. Money will be non-refundable. Chairperson will contact you to confirm your entries have been received.**
5. Maximum of **4** entries per section per person with a maximum of **50** birds will be accepted. If after closing date, room is available, the Chairperson will contact exhibitors to allow more entries.
6. Stock entered must be free from contagious infections and parasites. Unhealthy stock will be removed or refused entry. Show chairperson's decision will be final.
7. The show committee reserves the right to refuse any entry. Stock removed for health reasons will forfeit prize money.
8. Spacing is limited to 150 birds maximum (110 bantam spots available). It will be first come, first served basis.
9. The Committee has the right to split or create a class if there are more than 5 birds in a class.
(Note: The new revised "Standard of Perfection" shall be the guide of the judge, therein, and all the birds shall be judged by comparison. Prizes will not be awarded to a bird unless it is deemed worthy of the same by the judge. The judge's decision will be final.)

Rabbits

1. Poultry Show rules apply.
2. Coop during Show.
3. When entering Classes 58-61, please state the Breed and Variety. (Any breeds with 5 or more entries will be judged in their own classes.)
4. Closing date for all entries will be **two weeks prior to Fair date and must be sent to Jenna Harlow at pettigrewspoultry@gmail.com.**

Everyone is welcome to enter and may contact Elena or Jenna with questions.

Ducks, Geese & Other Poultry

Prizes: 1st: \$3, 2nd: \$2, 3rd: \$1

- | | |
|----------------------|----------------------|
| 1. Runner A.V. | 7. Duck A.O.V. |
| 2. Rouen | 8. Light Goose A.B. |
| 3. Muscovy A.V. | 9. Heavy Goose A.B. |
| 4. Pekin | 10. Guinea Fowl A.V. |
| 5. Call A.V. | 11. Turkey A.B. |
| 6. Black East Indies | |

Large Fowl**Prizes:** 1st: \$3, 2nd: \$2, 3rd: \$1

- | | |
|---------------------------------|---|
| 12. Plymouth Rock A.V. | 21. Sumatra A.V. |
| 13. Wyandotte Solid Colour A.V. | 22. Ameraucana |
| 14. Orpington A.V. | 23. Sussex A.V. |
| 15. Wyandotte part-colour A.V. | 24. A.O.B. Clean Leg |
| 16. Rhode Island Red | 25. A.O.B. Feather Leg |
| 17. Chantecler A.V. | 26. Mixed breed (backyard variety, cross breeds only) |
| 18. Cochín A.V. | 27. Salmon Faverolle |
| 19. Old English Game A.V. | 28. Polish |
| 20. Leghorn A.V. | |

Bantam**Prizes:** 1st: \$3, 2nd: \$2, 3rd: \$1

- | | |
|---------------------------|---|
| 29. Plymouth Rock A.V. | 40. Cornish A.V. |
| 30. Old English Game A.V. | 41. Polish A.V. |
| 31. Rhode Island Red | 42. Brahma A.V. |
| 32. Leghorn A.V. | 43. Silkie A.V. |
| 33. Japanese A.V. | 44. Belgian Bearded D'Uccle A.V. |
| 34. New Hampshire | 45. A.O.B. Clean Leg |
| 35. Rosecomb A.V. | 46. A.O.B. Feather Leg |
| 36. Seabright A.V. | 47. Mixed Breed (backyard variety, cross breeds only) |
| 37. Wyandotte A.B. | 48. Nankin |
| 38. Hamburg A.V. | 49. Serena |
| 39. Cochín A.V. | 50. D' Uccle |

JUNIOR POULTRY SHOW

(open to juniors 16 years of age and under)

Prizes: 1st: \$3, 2nd: \$2, 3rd: \$1

- | | |
|----------------------------------|--|
| 51. Bantam, Clean Leg A.B. | 55. Duck A.B. |
| 52. Bantam, Feather Leg A.B. | 56. Goose A.B. |
| 53. Large Fowl, Clean Leg A.B. | 57. Mixed Breed (backyard variety, crossbreeds only) |
| 54. Large Fowl, Feather Leg A.B. | |

Rabbits**Prizes:** 1st: \$3, 2nd: \$2, \$1

58. Fancy Doe
(state breed and variety)
59. Fancy Buck
(state breed and variety)
60. Utility Doe
(state breed and variety)
61. Utility Buck
(state breed and variety)

Market Classes - Open to all breeds and mixes, any sex.:

62. Meat Pen
(a pen of 3 rabbits under 10 weeks old and weighing between 3.5 and 5.5 pounds)
63. Single Fryer
(a single rabbit under 10 weeks old and weighing between 3.5 and 5.5 pounds)
64. Stewer
(a single rabbit at least 6 months old and weighing at least 8 pounds)
65. Guinea Pigs (Cavy)

CLASS 7 ALL BREED BEEF SHOW & 4-H INTER-CLUB SHOW**Chair:** Eric Rincker 705.934.3087 rincker51@icloud.com**Rules**

- A \$10.00 exhibitor fee will be subtracted from all prize cheques.
- If a junior wishes to enter in the open show, they will be charged the \$10.00 membership fee.

- Cattle to be on the grounds by 10 a.m.
- Cattle cannot leave the grounds before 4 p.m.

Notes:

Junior Show will start at 12 noon.

Open to any 4-H member.

4-H Showmanship

1. Novice Showmanship Born between January 1, 2013 and December 31, 2016
2. Junior Showmanship Born between January 1, 2010 and December 31, 2012
3. Intermediate Showmanship Born between January 1, 2007 and December 31, 2009
4. Senior Showmanship Born between January 1, 2003 and December 31, 2006

Champion Showperson Prize: Gift Certificate donated by Ross Doble Inc.

4-H Conformation

1. Heifer Calf Born after January 1st, 2025
2. Junior Yearling Born April 1st, 2024 to December 31st, 2024
3. Senior Yearling Born January 1st, 2024 to March 31st, 2024

Champion Female. Prize: Gift Certificates donated by Ross Doble Inc.

4. Steer Class

OPEN BEEF SHOW

Note: To start immediately following the Junior Show.

Prizes: 1st: \$35, 2nd: \$30, 3rd: \$25, 4th: \$22, 5th: \$20

1. Bull Calf - Minimum 3 months of age Born after January 1st, 2025
2. Yearling Bull Born January 1st, 2024 to December 31st, 2024
3. Heifer Calf - minimum 3 months of age Born after January 1st, 2025

Champion Bull

4. Junior Yearling Born April 1st, 2024 to December 31st, 2024
5. Senior Yearling Born January 1st, 2024 to March 31st, 2024
6. Two Year Old Cow with own natural calf of current year at foot. Calf must be born in calendar year.
7. Mature Cow with own natural calf of current year at foot. Calf must be born in calendar year.

Champion Female

8. Breeder's Herd Special. Four animals from exhibitor, both sexes must be present.

Thank you to our sponsors:

- Brelmar Veterinary Clinic
- Brown and Brethour Insurance
- Dr. Rod Schell
- Megens Veterinary Clinic
- Ross Doble Inc.
- Nonno Luigi's Country Meats
- Sunderland Co-op

Class 8 Dairy Show

The Society will host a dairy demonstration this year. Details and location to be announced at a later date.



Van Kessel
CONSTRUCTION INC.
VAN KESSEL MASONRY

BRICK AND STONE
FIREPLACES
CHIMNEY REPAIRS
I.C.F. FOUNDATIONS
DESIGN/BUILD
CUSTOM HOMES

705.340.0899

vankesselconstruction.ca



CANNINGTON
— VETERINARY SERVICES —
PROFESSIONAL CORPORATION

Animal Health Management Solutions
www.canningtonvet.ca

Port Perry
1570 Highway 7A
905-985-7992



Uxbridge
125 Brock Street West
905-852-3355

Canadian Family Owned Since 1986

Locations And More
Scan this QR Code on your phone's camera for more location information.
www.shopsharpe.ca



- Animal Feeds & Bedding
- Bird Seed & Feeders
- Poultry Supplies
- Pet Food & Supplies
- Livestock Supplies
- Equine Supplies
- Minerals & Supplements



CLASS 10 DURHAM WEST 4H TRACTOR PULLING CLUB**Club Leader: Jeff Taylor (905)260-6393 or j-k.taylor@sympatico.ca**

Location: Grandstand

Date & Time: 6:00 p.m., Tuesday, September 9th, 2025

Weight Classes for the 4H Lawn Tractor Pull:**Stock Classes – Tractors with original/stock drivetrain**Under 600 lbs **Engine no more than 20 HP; not exceeding more than 4000 rpm.**

600-800 lbs

800-1000 lbs

1000-1200 lbs

Altered Classes – Tractors with a non-original or aftermarket engine600-800 lbs **Engine no more than 20HP; not exceeding more than 4000 rpm.**

800-1000 lbs

1000-1200 lbs

Modified Classes – Tractor with modifications to the engine, carburetor, and head800-1000 lbs **Engine can be more than 20HP; producing more than 4000 allowed.**1000-1200 lbs **Cut pulling tires permitted.****Diesel Class**

1000-1200 lbs

- Tractors will be weighed with driver.
- “Non-Member” pullers, 10 years of age and up, welcome to participate in this year’s pull. A nominal registration fee, payable at the time of weigh-in required.

The Durham West “Gear Heads” participate in the annual Sunderland Maple Syrup Festival, as well as putting on a show at many local fairs throughout the year. Come out and watch them in action! Don’t let your old lawn tractor sit in your yard, or go for scrap; give it a second life and offer it to a 4H member.

Club Sponsors Always Welcome!

CLASS 11 ANTIQUES**Chair: Joe Allin 705.357.3969**

Committee: Mary Ann Cote, Lydia Doble, Beryl Dekoker, Joyce Allin, Larry Doble

Rules:

1. Articles must be 50 years old or older.
2. All articles must belong to the exhibitor and all entry tags must be attached to the article.
3. Please copy your entry sheet. This must be shown when picking up entries on Wednesday.
4. If you are unable to pick up entries on Wednesday evening from 6:00 to 7:00 p.m., please arrange for Thursday pick-up with the committee.
5. No article may have been shown in the previous ten (10) years at the Sunderland Fair.
6. No entries will be accepted after 11:00 a.m. Tuesday, so that judging may begin.
7. Judge's decision is final.

Note: Children under 18 years of age may show in the antique class with the purchase of an adult fair membership.**Option:** If you have a short story (25 words or less) about your article, please feel free to attach it to your entry.

Ideas: add dates, names of people, place of origin and some history of the article. Please keep it simple!

With thanks to the **Sunderland Historical Society** for its support**Prizes:** 1st: \$4, 2nd: \$3, 3rd: \$2, 4th: \$1

1. Child's wooden building block(s) -no more than set of 3
2. Item of memorabilia from the CN Tower*
3. Belt buckle
4. Hour glass or egg timer
5. Candlestick (candle holder)
6. Small collectable depicting a beaver**
7. Baseball mitt
8. Harmonica
9. Gavel
10. Dog tag
11. Jelly or candy mould
12. Berry spoon
13. Child's toy model of an emergency vehicle (smaller than 10 cm or 4 inches)
14. Picture or postcard depicting a farm work bee
15. Merchandise catalogue
16. Marilyn Monroe memorabilia
17. Monogrammed handkerchief
18. Item of Laura Secord memorabilia***
19. Bone handled utensil found in the kitchen
20. Bacon press
21. Whistle
22. Mood ring
23. Trinket box (smaller than 10 cm x 8 cm or 4 inches x 3 inches)
24. D.C. comic book
25. "Get Well" card
26. "WHATZIT" - Stump the judge Reveal identity in a sealed attached envelope. \$1.00 to all who stump the judge.

* This year marks the 50th anniversary of the completion of the CN Tower.

** Fifty years ago, the beaver became Canada's official symbol.

*** Laura Secord was born in 1775, 250 years ago.



CLASS 12 GARDEN VEGETABLES

Chair: Tracy Shier 905.806.0589 cowgirl54.ts@gmail.com

Committee: Chris Shier, Dan Shier, Abbi Shier

Basics in Judging Garden Vegetables

30% Uniformity and trueness to type

20% Excellent condition and colour

50% Other factors: freshness, blemishes, scarring, maturity, tenderness, size, texture, appearance, flavour, smell, properly trimmed. (Some Judges will disqualify specimens if not properly trimmed.)

Helpful Hints:

Tomato - leave calyx or pipe attached. Pumpkins, squash - stem attached and matched. Pepper - leave one inch of stem.

Onion - do not peel or wash, remove outer skin, tops one inch above bulbs. Carrot - leave one half inch of top and tap root, wash lightly.

Beets - leave one inch above crown, trim root back to not less than one inch. Cucumber, Melon, Watermelon - leave one quarter inch of stem.

Cabbage - leave outer leaves on.

Corn - remove one third of husk from tip to butt.

Potato - do not wash.

Prizes: \$4, \$3, \$2

1. Beans, any colour 3 pods
2. Beets Round, 3 roots
3. Beets, 3 Cylindrical roots
4. Carrots, Long 3
5. Carrots, Nantes 3
6. Onions, Spanish 1
7. Onions, Multiplier 2 bunches
8. Onions, AOV 2
9. Peppers, Bell 2
10. Peppers, AOV 2
11. Potatoes, Red 3
12. Potatoes, White 3
13. Potatoes, A.O.V. 3
14. Pumpkin, Field 1
15. Pumpkin, Pie 1
16. Acorn Squash 1
17. Spaghetti Squash 1
18. Butternut Squash 1
19. Squash A.O.V 1
20. Tomato, cherry 5
21. Tomato, Red Skin 2
22. Tomato, AOC 2
23. Sunflower Head, Seed Stage 1
24. Zucchini, AV 2
25. Any other vegetable 2
26. Apples, AV 3
27. Any other fruit 3
28. Ornamental Corn 3
29. Ornamental Gourds 3
30. Collection of Roots and Vegetables, 2 of each
31. Display of garden vegetables and/or fruit accented with "Sunflowers". **Prizes:** \$20, \$15, \$10
32. Collection of onions, 3 or more varieties, 2 specimens of each **Prize:** Gift Certificate

Exhibitor with the most entries in Pickling Section Prize: \$10

Most Points in Potato Section Prize: \$25 Gift Certificate

Best of Onions

CLASS 13 GRAIN, SEEDS, AND ROOTS

Chair: Ted Smith 705.357.2427

Prizes: \$10, \$8, \$6

1. Soybeans, 1 qt. Mason Glass Jar 1st Prize \$20 sponsored by Shadyway Farms **Prizes:** \$20, \$8, \$6
2. Fall Wheat, 1 qt. Mason Glass Jar 1st prize \$20.00 sponsored by Ted & Wilma Smith. **Prizes:** \$20, \$8, \$6
3. Barley, 1 qt. Mason Glass Jar **Prizes:** 1st: \$10 Gift Certificate, 2nd: \$8, 3rd: \$6 . 1st prize sponsored by Ross Doble Inc.
4. Oats, 1 qt. Mason Glass Jar **Prizes:** 1st: \$10 Gift Certificate; \$8, 2nd: \$6 . 1st prize Sponsored by Ross Doble Inc.
5. Dry Shelled Corn, 1 qt. Mason Glass Jar 1st prize \$20 sponsored by Ted & Wilma Smith. **Prizes:** \$20, \$8, \$6
6. Ensilage corn, six (6) stalks tied together 1st Prize \$20 sponsored by Shadyway Farms **Prizes:** \$20, \$8, \$6
7. Grain Corn, six (6) ears 1st Prize \$20 sponsored by Shadyway Farms **Prizes:** \$20, \$8, \$6
8. Whole Soybean Plants five (5), tied together, including roots. 1st prize \$20 sponsored by Ted & Wilma Smith. **Prizes:** \$20, \$8, \$6
9. First Cut Hay, best flake (4" thick) **Prizes:** 1st: \$10 Gift Certificate, 2nd: \$8, 3rd: \$6 . 1st prize sponsored by Ross Doble Inc.
10. Second Cut Hay, dry, best flake (4" thick)
11. Baleage, first cut - 20 litre pail
12. Baleage, second cut - 20 litre pail
13. Haylage, Tube, Silo or Bunker - 20 litre pail
14. Potatoes - white, unwashed, in 7 litre basket
15. Potatoes - red, unwashed, in 7 litre basket
16. Potatoes - any other variety, unwashed, in 7 litre basket

CLASS 14 HONEY

Chair: Ted Smith 705.357.2427

Prizes: \$6, \$4, \$3

One 250 gm jar

Winners of the District level competitions will go on to the Provincial competition in February where they will be required to provide two containers.

1. White Honey,
2. Golden Honey,
3. Amber Honey,

CLASS 15 MAPLE SYRUP

Chair: Ted Smith 705.357.2427

Sponsor: **Sunderland Maple Syrup Festival****Maple Syrup will be judged for density (Brixscoring system), colour, flavour, and clarity.****Prizes:** \$6, \$4, \$3

1. Amber Maple Syrup Produced by exhibitor in the current year. Two 250 ml glass bottles to be entered per class.
2. Light Maple Syrup. Produced by exhibitor in current year. Two 250 ml glass bottles to be entered per class.
3. Dark Maple Syrup. Produced by exhibitor in current year. Two 250 ml glass bottles to be entered per class.

CLASS 16 EGGS

Chair: Ted Smith 705.357.2427 \$4.00

Rules:

1. Best Display of Fresh Eggs
2. One-half dozen shown in a clean egg carton.
3. An egg may be cracked for judging.

Prizes: \$10, \$6, \$4

One-half dozen shown in a clean egg carton.

An egg may be cracked for judging.

1. White Eggs.
2. Brown Eggs.
3. Eggs of any Colour.

CLASS 17 GIANT VEGETABLES

Chair: Jim Kiezebrink 705.344.9354

Contestants may enter one of each.

Prizes: \$12, \$10, \$8

1. Tallest Corn Stalk
2. Tallest Sunflower
3. Heaviest Rutabaga
4. Heaviest Potato
5. Heaviest Zucchini
6. Heaviest Tomato
7. Longest Cucumber
8. Heaviest Sunflower Head
9. Any other Tallest Contestants may place two entries in this class.
10. Any other Heaviest Contestant may place two entries in this class.
11. Special Heaviest Giant Pumpkin: Pumpkins must be on site at the Fairgrounds for weigh-in before 7:00 p.m. on Monday evening and placed on a skid. **Prizes:** \$250, \$150, \$100



OPTOMETRISTS

Dr. Brian Hadden & Associates

*Sunderland Fall Fair time means back to school time.
Please have your children's eyes examined.*

New equipment and child friendly exam room

We Focus on Eye Health

- Comprehensive Eye Examination
- Contact Lenses
- Opto Map Retinal Exam
- Visual Field Screening
- Laser Eye Surgery Consultation

THE VISION CLINIC

305 Queen Street
Port Perry, ON
(905) 985-9385

www.drhaddenoptometrist.com

Evening & Saturday Appointments Available

Have Fun at the Fair!!



CANNINGTON

HORTICULTURAL SOCIETY

Guest Speakers, Flower Shows
Garden Tours, Workshops & more
New gardeners always welcome

Celebrating 50 years of service

www.canningtonhorticulturalsociety.org

CLASS 18 PLANTS AND FLOWERS

Chair: Faye Wilkinson 705.437.1467

Committee: Liane Prust, Angela Hubers, Jan Osborne, Dorothy Shier

Fair Theme: Sunflowers

Rules:

- a. Entries must be grown by the exhibitor, except in the Design Class.
- b. Plants must be **in a pot not over 20 cm. (8 inches)**.
- c. Please use **clear** glass or plastic containers of a size appropriate to size of flower(s) being displayed.
- d. Only one entry, per exhibitor, for each category.
- e. Not responsible for broken or lost containers.
- f. No cannabis or cannabis by-products.

Tip:

To keep stems straight for showing, roll their entire length in damp newspaper, place in warm water. They will keep for days.

Prizes: 1st: \$4, 2nd: \$3, 3rd: \$2

Flowers:

1. Begonia, 1 bloom floating in a bowl
2. Calendula, 3 blooms
3. Coleus, 3 stems, same variety
4. Coleus, 3 stems, different varieties
5. Cosmos, 5 stems
6. Dahlia, 1 bloom and foliage, 15 cm or over
7. Dahlia, 1 bloom and foliage, under 15 cm
8. Echinacea purpurea, (Purple Coneflower) - native, 3 blooms
9. Gaillardia, 3 blooms
10. Geranium, 1 stem with foliage
11. Gladiolus, any colour, 1 spike
12. Gladiolus, variegated, 1 spike
13. Gladiolus, any variety, 3 spikes
14. Hosta, 3 leaves, different varieties
15. Hydrangea, 1 stem, ball type
16. Hydrangea, 1 stem, cone type
17. Lavatera, 3 stems
18. Marigold, 3 blooms, 7.5 cm or over, with own foliage
19. Marigold, 5 blooms, under 7.5 cm, with own foliage
20. Mums, 3 sprays
21. Pansies and Violas, 5 stems with own foliage
22. Phlox, any variety, 3 stems
23. Petunia, double, 3 sprays
24. Petunia, single, 3 sprays
25. Rudbeckia hirta, (Black-eyed Susan) - native, 3 blooms
26. Salvia, 3 stems, any colour
27. Sedum, 3 stems, new variety if possible
28. Snapdragon, any colour, 3 spikes
29. Sunflower, 3 heads, not more than 15 cm
30. Sunflower, 1 head, greater than 15 cm
31. Zinnia, small, 3 stems, 10 cm or less
32. Zinnia, large, over 10 cm, 1 stem
33. Any other Annual Flower not listed above, named if possible, 3 blooms or stems or 1 large bloom
34. Any other Perennial not listed above, named if possible, 3 blooms or stems or 1 large bloom
35. A vase of Herbs, 3-5, named if possible,
36. Any other Cultivar of Bulb, Corm or Rhizome, up to 5 stems

Roses:

- 37. Rose, Hybrid Tea, 1 bloom
- 38. Rose, Floribunda, 1 spray
- 39. Rose climber 1 spray
- 40. Miniature Rose, 1 spray

- 41. Rose, Grandiflora, 1 stem
- 42. Rose, Shrub, 1 stem
- 43. Rose floating in a rose bowl, 1 bloom

Plants:

(In a pot not over 20 cm.)

- 44. Any Geranium, in bloom
- 45. Begonia, Fibrous
- 46. Impatiens, any variety
- 47. House Plant in bloom, named if possible
- 48. House plant grown for its foliage, named if possible
- 49. Pot of Ivy
- 50. Cactus, named if possible
- 51. Succulent, named if possible
- 52. Unusual plant, named if possible
- 53. Plant with a history, story to be included

2025 Specials - Flower Designs:

Fair Theme: Sunflowers

Prizes: 1st: \$20, 2nd: \$9, 3rd: \$6

- 54. **Sunflower Doll**
-Sunderland Seniors
- 55. **Native Plants in a Natural Container** Flower Designs: Fair theme - Sunflowers (may include accessories)
-Georgina-Brock Garden Club
- 56. **Sunflower Themed Wreath**
-Sunderland U.C.W.
- 57. **Face the Sun**
-Strong Roots Yoga and Paddle
- 58. **You are my Sunshine**
-Liane & Peter Prust
- 59. **Twin Sunflowers**
-Vroomanton U.C.W.
- 60. **Sunflower Centre Piece** Flower Designs: Fair theme - Sunflowers (may include accessories)
-Cannington Horticultural Society
- 61. **Sunflower Themed Miniature -mini design under 12.5 cm (5 inches)** Flower Designs: Fair theme - Sunflowers
(may include accessories)
-Cannington Foodland

Gladiolus Special Most points in the Gladiolus Section



**FEED & FARM SUPPLIES
PET FOODS— HORSE TACK**

**SUNDERLAND
FEED SUPPLY**



**Royal Canadian Legion
Branch 141 - 705-357-2404**

Sunderland Legion is a
community gathering place
that provides entertainment,
friendship and memories
for all ages

We also rent the hall for
special events.

If you are looking for something
to do check out the Legion.

*COME AND JOIN US
YOU CAN BE A MEMBER AND
SUPPORT OUR
VETERANS AND COMMUNITY
CALL: 705-357-2404*

INTERNATIONAL STOCK FOOD

VITAMINS/MINERALS, HERBAGEUM SUPPLEMENTS &
SPECIALTY PRODUCTS FOR LIVESTOCK

INCLUDING PRODUCTS FOR:

SHEEP • GOATS • DAIRY • BEEF • SWINE •
POULTRY • HORSE • SPECIALTY PRODUCTS

Featuring...

ISF Yeastpro • A highly specialized supplement containing optimum levels of yeast culture, organic zinc, niacin, and Vitamin E. Other trace minerals, fat soluble vitamins and B-vitamins, sugars and herbs and spices flavouring round out this excellent product. Helps live-stock maximize their performance under stressful situations.



Sponsored by: International Stock Food Representative

Jim Carson
Sunderland, Ontario
705-928-1445



INTERNATIONAL STOCK FOOD

69819 London Rd, RR#1 Centralia, ON, N0M 1K0
Toll Free: 1-877-473-2474 or 519-228-2190 Fax: 519-228-2195
www.isfcanada.ca • info@isfcanada.ca



BRAMPTON | EARLTON | KINGSTON
MILTON | NOBLETON | ODESSA
OMEMEE | ORONO | PORT PERRY



JOHN DEERE

Green Tractors Port Perry

620 Durham Road 21
Port Perry, Ontario
905.985.9701

greentractors.ca



11 Cameron Street W PO Box 520 Cannington, ON L0E 1E0
Ph: 705-432-2314 | Toll Free Phone: 888-522-4999
Fax: 888-333-4507 | E: info@hudsonhenderson.com
www.hudsonhenderson.com

CLASS 19 CULINARY ARTS - BAKING**Chairperson: Norma Ferguson 705.357.3069 jnferg4750@gmail.com**

Committee: Wilma Smith, Jennifer McLeod, Heather Moore, Colleen Arbuckle, Rachel Snoddon

Please note:Entries will be accepted on **Monday between 7:00 and 9:00 p.m.** and on **Tuesday between 9:00 and 11:00 a.m.** only.**Important Note:**

Please place entries of bread, buns, pastries and cookies on disposable plates and in clear, plastic bags.

Prizes: 1st: \$5, 2nd: \$4, 3rd: \$3**Traditional Bread (not made in bread machine):**

Sections 1 to 5

1. **Loaf White Bread**
2. **Loaf Whole Wheat Bread**
3. **Loaf Gluten-free Bread.**
Please provide recipe
4. **Loaf Sour Dough Bread**
5. **Cinnamon Buns (3)**
6. **Loaf White Bread, made in a bread machine.**

Exhibitor with the most points in Class 19, Sections 1-6. Prize: \$30 Gift Card**Cannington Foodland Special**

7. **Tea Biscuits, plain (3)**
8. **Scones, with raisins or currants (3)**
9. **Carrot Muffins (3)**
10. **Blueberry Muffins (3)**
11. **Pumpkin Muffins (3)**
12. **Banana Muffins (3)**
13. **Zucchini Loaf, 1/2 loaf**
14. **Pumpkin Loaf, 1/2 loaf**
15. **Banana Loaf, 1/2 loaf**
16. **Chocolate Brownies, iced (3)**
17. **Chocolate Fudge (3)**
18. **Maple Fudge (3)**
19. **Apple Granola Bars (3) -to contain sunflower seeds.**
20. **Oatmeal Cookies, plain (3)**
21. **Ginger Cookies (3)**
22. **Peanut Butter Cookies (3)**
23. **Chocolate Chip Cookies (3)**
24. **Gluten-free Cookies (3)**
(please provide recipe)
25. **Cookie Mix in a Jar.**

Judged on presentation. Please attach recipe to jar.

Most points in Class 19, Sections 7-25 inclusive. Prize: \$25 Gift Certificate**Bulk Barn, Port Perry**

26. **O.A.A.S. Butter Tart Competition Special - Butter Tarts to contain no raisins (3). Prizes: 1st: \$6, 2nd: \$5, 3rd: \$4, others: \$0**

First place winner in Section 31 will be requested to bake and submit 5 tarts to be entered in competition at the District 4 meeting to be held in October 2025. Winner will be contacted prior to meeting date by Director in Charge. The winner of that competition will again be asked to bake tarts to compete at the OAAS Convention February, 2026.

27. **Baked Pie Shell, any size, no filling Prizes: 1st: \$6, 2nd: \$5, 3rd: \$4, others: \$0**
28. **Apple Crisp (made in small pan or dish) Prizes: 1st: \$6, 2nd: \$5, 3rd: \$4, others: \$0**
29. **Coffee Cake, any size Prizes: 1st: \$6, 2nd: \$5, 3rd: \$4, others: \$0**
30. **Chocolate Layer Cake, iced Prizes: 1st: \$6, 2nd: \$5, 3rd: \$4, others: \$0**

31. Decorated cup cakes (3) Prizes: 1st: \$6, 2nd: \$5, 3rd: \$4, others: \$0

Fair theme: Sunflowers

Judged on decoration only.

32. The Rustic Wife Special Prizes: 1st: \$25, 2nd: \$15, 3rd: \$5, 4th: \$5, others: \$0

Carrot Cake with cream cheese icing, any size.(First prize to become property of sponsor.)

Alana Cawker**Most points in Class 19, Sections 26 - 32 inclusive Prize: 1 Year Subscription****Grain News****Men Only (sections 33 & 34):****Prizes: 1st: \$8, 2nd: \$5, 3rd: \$4, 4th: \$3, others: \$0****33. Chocolate layer cake, iced.****34. Beer Bread**

Men only. Follow the recipe provided.

Beer Bread

2 3/4 cups all purpose flour

4 tsps baking powder

1 tbsp white sugar

1/2 tsp salt

1/4 tsp dry mustard

1 cup shredded old or medium cheddar cheese

1 bottle beer (uncap and allow to come to room temperature

Topping:

1/4 cup shredded old or medium cheddar cheese

1 tbsp toasted sesame seeds, if desired

Measure flour into a bowl, add baking powder, sugar, salt and dry mustard.

Stir well to combine. Add cheese and toss to evenly distribute.

Pour in beer and stir just to combine. spread in a greased 8" x 4" loaf pan. sprinkle with remaining cheese and sesame seeds.

Bake at 350 degrees F. for 45 to 50 minutes. Cool in pan a few minutes before turning out onto a wire rack. Serve warm.

Baking Specials:

Note: In all sections, 1st prize to become the property of the sponsor. Sponsors of Sections 35 to 43 are welcome to be present at time of judging on Tuesday afternoon.

Prizes: 1st: \$50, 2nd: \$25, 3rd: \$15, 4th: \$10, others: \$0**35. Ted & Wilma Smith Special - Raisin Pie****36. Apple Pie**

Mark & Carla Puckrin Special

37. Raspberry Pie

Jayde & Jennifer McLeod Special

38. Wild Blueberry Pie, double crust.

Dr. Anthony Brown Special

39. Favourite Gluten-free Layer Cake

Lakeridge Tree Service Special

40. Pecan Pie

Jason McIntosh Auctions Special

41. Cherry Pie

Hyde Park Farms Excavating & Trucking Special

42. Bill Yerema Ultimate Chocolate Cake Competition. Prizes: 1st: \$25, 2nd: \$15, 3rd: \$5, 4th: \$5, others: \$0

Chocolate layer cake

43. Maple Raisin Pie

Harlaine Farms Maple Syrup Special. Use recipe provided.

1st prize to become property of sponsor.

Maple Raisin Pie

3/4 cup pure Maple Syrup

3/4 cup brown sugar, packed

3 eggs

3 tbsp. melted butter

4 tbsp. all purpose flour

1/4 tsp. salt

3/4 cup raisins

9 inch pie shell, unbaked

In small mixing bowl, beat eggs slightly. Stir in brown sugar, maple syrup, butter, flour, salt and raisins. Pour into pie shell. Bake at 400F. for 5 minutes. Reduce heat to 350F. and continue baking for aabout 35 minutes or until centre is just firm to touch.

44. Maple Syrup tarts (3) Prizes: 1st: \$8, 2nd: \$6, others: \$4

Culinary Arts Committee Special

In Memory of Betty Ann Harder

Best at the Fair Prize: 3lbs butter

Categories: 1. Best Chocolate Cake 2. Best Butter Tarts 3. Best Chocolate Brownies

3 lbs. of butter will be awarded to the prize-winning exhibitors from Class 19 and Class 43.

Teledale Farms, the Smith Family

CLASS 20 CULINARY ARTS - PRESERVES

Open to adults 18 years of age and over, as well as youth 12-17 years of age.

Note:

All canned goods must be sealed tightly in a jar for preserves, no wax.

Jars will be opened by judge only.

Please no fabric or decorative tops.

Prizes: 1st: \$4, 2nd: \$3, 3rd: \$2

Sections:

- | | |
|--|------------------------------|
| 1. Peaches | 15. Pickled Corn |
| 2. Fruit Sauce, named | 16. Pickled Beans |
| 3. Crabapple Jelly | 17. Cucumber Relish |
| 4. Grape Jelly | 18. Corn Relish |
| 5. Red Currant Jelly | 19. Zucchini Relish |
| 6. Spirited Jelly, made with wine or liqueur | 20. Salsa Sauce, medium |
| 7. Strawberry Jam, cooked | 21. Red Pepper Jelly, mild |
| 8. Blueberry Jam, cooked | 22. Chili Sauce |
| 9. Peach Jam, cooked | 23. Pickled Beets |
| 10. Raspberry Jam, cooked | 24. Dill Pickles |
| 11. Strawberry Jam, freezer | 25. Jam not listed (Name) |
| 12. Raspberry Jam, freezer | 26. Jelly not listed (Name) |
| 13. Bread and Butter Pickles | 27. Pickle not listed (Name) |
| 14. 9-day Cucumber Pickles | 28. Relish not listed (Name) |

Norma Ferguson Special Prize: \$25

Most points in Class 20 Preserves

Marie Vincent Special Prize: \$100

New Exhibitor with most points in Classes 19 & 20, Baking & Preserves.

Rachel & Jeremy Snoddon Special Prize: \$25

Most points in Classes 19 & 20, Baking & Preserves.



FALL FAIR SUPPER

Dinner, dessert, tea & coffee.
Hosted by Sunland Chapter #283 O.E.S.

WEDNESDAY, SEPTEMBER 10TH | 4-7 P.M.

ST. ANDREW'S UNITED CHURCH, SUNDERLAND

\$20.00 p.p.

\$50.00 family rate (2 adults +children) Eat-in only.

Take away meals available by pre-order:

Call, text or email:

289 385 6234

lynda_e_simpson@hotmail.com



Kimberley Underwood
Sunderland, ON
647.880.8278
www.kalmlyorganized.com
@kim_kalm_solutions



HEATHER ALLISON CPA
PROFESSIONAL CORPORATION



www.HeatherAllisonCPA.com



8 & 8

*Proud to support
the Sunderland
Fall Fair*

Reliable Accounting and Tax Services
for Individuals and Small Corporations



TERRAGOLD

Stephen & Sherry Lewis

H: 705 432-2015

C: 705 879-2563

**Proud to support the
Sunderland Fall Fair!**



B1380 Simcoe Street, Beaverton
705-426-5206
info@bcvs.ca
www.bcvs.ca

CLASS 21 HOMECRAFTS

Chair: Karen Lee 705-357-3714

Committee: Cathy Allison, Carolyn Crockford, Sue Gillies, Patricia Martin, Joanne Meyer, Marie Robinson, Jean Robertson, Marilynn Smith, Ann Toplak, Judy Wilson, Carol Wolfe, Judy Yaksich

Rules and Regulations:

1. General rules of the fair apply.
2. Entries that are soiled, worn, or not the specified size will be disqualified.
3. Articles must be made by the exhibitor since the last fair held in 2024.
4. For all entries made in the Quilting, Sewing, or Crochet and Knitting Sections, **samples of the fabric or yarn must be included.**
5. **To be eligible for OAAS competition, a hand or machine quilted quilt must have a minimum perimeter of 324" and be entirely made by the exhibitor.** Credit should be given to the original designer of the quilt pattern utilized to be considered for further competition at the district level. For full rules and regulations to enter the OAAS competition, please go to their website at ontariofairs.com or talk to the Chair of this Class.
6. **On the entry tag for all quilted items, if someone other than the exhibitor has quilted it, they must be named. If the quilt is the sole work of the exhibitor, state "Sole Work" on the entry tag.** Please note: For those sections where there is a mix of quilted entries (sole work or custom), items will be judged on top and binding alone.
7. An applique quilt should be at least 30% applique to be considered for competition.
8. 4th prize will be awarded if there are 6 or more entries in a class.
9. For specials, points are as follows: 1st - 5, 2nd - 4, 3rd - 3, 4th - 2

Notes:

- Doors will be shut from 5:00 to 6 p.m. on Wednesday to organize entries for pick up.
- Entries may be removed from 6 to 7 p.m. on Wednesday or 9:30 to 11 a.m. on Thursday.
- Exhibitors are responsible for their articles. Please check carefully and confirm with Homecraft volunteers before leaving.

Thank you to our sponsors: **East Lake Simcoe Quilter's Guild, Wilada Farm, Cathy Allison, J-Lawn-T Farm, Gordhill Farm**

QUILTING

Note: Samples of the fabric used must be included with all entries. For hand quilted entries, any construction technique may be employed, but **entries must be entirely hand quilted**. For machine quilted entries, any construction technique may be employed, but entries must be machine quilted by domestic machine, mid-arm machine or long-arm machine. Please refer to the general Rules and Regulations for more guidance.

Open (Hand or Machine Quilted, or Tied)

Prizes: \$0, \$10, \$8

1. Quilt made by a young quilter, under 18 years of age, any technique or size * **Prize: 1st \$20 Gift Certificate donated by Lil Wee Quilt Shoppe (Fenelon Falls)**
2. Quilt made by a novice quilter (less than 3 years' experience) 18 years of age and over, any technique or size **Prize: 1st \$20 Gift Certificate donated by The Quilting Gnome (Sutton)**
3. Quilt made by more than one person *NEW* **Prizes: \$15, \$10, \$8**
4. A quilted item interpreting this year's Fair Theme, "Sunflowers" **Prize: 1st Prize \$20 Gift Certificate donated by The Quilting Gnome (Sutton)**

Hand Quilting

5. Pieced, Appliqued or Embroidered Quilt or any combination thereof **Prizes: \$20, \$10, \$8**
6. Baby Quilt maximum size 40" x 50" **Prizes: \$8, \$5, \$3**
7. Miniature Quilt maximum size 24" x 24" **Prizes: \$10, \$8, \$5**
8. Wall Hanging - with sleeve or hardware attached for hanging (maximum perimeter 192") **Prizes: \$10, \$8, \$5**
9. Any other hand quilted item not listed above **Prizes: \$8, \$5, \$3**

Quilter's Cupboard Special (Hand Quilting) Most points in section 5 - 9 \$30 Gift Certificate donated by the Quilter's Cupboard, Uxbridge

Machine Quilting

10. Pieced - machine quilted by entrant, double sized or larger **Prizes: 1st \$30 Gift Certificate donated by Bolts & Bobbins (Woodville), \$10, \$8**
11. Appliqued, embroidered or other technique - machine quilted by entrant, double sized or larger **Prizes: 1st \$30 Gift Certificate donated by Bolts and Bobbins (Woodville), \$10, \$8**
12. Quilt made by entrant - machine quilted by another judged on top and binding only, double sized or larger **Prizes: 1st: Gift Certificates \$25, 2nd: \$15, 3rd: \$10 donated by Appleseed Quiltworks (Lindsay)**
13. Twin quilt - machine quilted by entrant **Prizes: 1st \$20 Gift Certificate donated by Lil Wee Quilt Shoppe (Fenelon Falls), \$10, \$8**
14. Twin Quilt -made by entrant, machine quilted by another, judged on top and binding only **Prizes: 1st \$20 Gift Certificate donated by Brenda Parish-Beukeboom (Quilty Medic), \$8, \$5**
15. Lap/throw Quilt **Prizes: 1st \$20 Gift Certificate donated by Brenda Parish-Beukeboom (Quilty Medic), \$8, \$5**
16. Quilt - using a panel, lap sized or larger **Prizes: 1st \$30 Gift Certificate donated by Bolts and Bobbins (Woodville), \$10, \$8**

Claire Snoddon Judge's Choice (Machine Quilting) Chosen from winning quilts in sections 1,2, 5, 10, 11, 12, 13, 14, 15, & 16. **Prize: \$25**

17. Memory Quilt using t-shirts, ties, repurposed clothing, photo transfers or yarn embellishments **Prizes: \$10 Gift Certificate quiltagraphix@gmail.com, \$8, \$5 Quilter's Inn**
18. Modern Quilt, non-traditional **Prizes donated by the Quilter's Inn Prizes: \$10 Gift Certificate quiltagraphix@gmail.com, \$8, \$5 Quilter's Inn**
19. Art quilt - machine quilted abstract, portrait, still life or landscape. **Prizes: \$10, \$8, \$5**
20. Rag, Tied, Puff, QAYG (Quilt as you go) Quilt *NEW* **Prizes: \$10, \$8, \$5**
21. Baby Quilt - pieced, appliqued or using a panel, maximum size 40" x 50" **Prizes: \$20 Gift Certificate donated by the Quilting Gnome (Sutton), \$8, \$5**
22. Mini Barn Quilt -reproduced in fabric *NEW* maximum size 32" x 32" **Prizes: \$10, \$7, \$5**
23. Miniature Quilt maximum size 24" x 24" **Prizes: \$10, \$8, \$5**
24. Wall Hanging with sleeve or hardware attached for hanging (maximum perimeter 192") **Prizes: \$10, \$8, \$5**
25. Table/Bed Runner or Table Topper, any shape **Prizes: \$8, \$5, \$3**
26. 2 placemats OR 2 mug rugs OR 2 pot holders **Prizes: \$8, \$5, \$3**
27. Any other machine quilted item not listed above (e.g. tote, cushion, article of clothing) **Prizes: \$8, \$5, \$3**
28. Quilt Top **Prizes: \$10, \$6, \$4 Prizes donated by Wolfe's Den (Pefferlaw)**
29. Two quilt blocks, mounted and partially fastened, each under 10" square **Prizes: \$5, \$4, \$3**
30. Two quilt blocks, mounted and partially fastened, each 10" square or over **Prizes: \$5, \$4, \$3**

Quilter's Cupboard Special (Machine Quilting) Most points in sections 10 - 30 **Prize: \$30 Gift Certificate Donated by the Quilter's Cupboard (Uxbridge)**

CROCHET & KNITTING

Note: Samples of the yarn(s) used must be included with all entries.

Prizes: \$5, \$4, \$3

31. Crochet or knit item made by entrant under 18 years of age
32. Dishcloth
33. Crochet or knit Afghan **Prizes: 1st prize \$20 Gift Certificate donated by Salem Alpacas (Manilla), \$4, \$3**
34. Crochet or knit Bag *NEW*
35. Crochet or knit baby Afghan or baby Shawl **Prizes: \$10 donated by Wolfe's Den (Pefferlaw), \$4, \$3**
36. Crochet or knit Baby Sweater **Prizes donated by Never Enough Wool (Port Perry)**
37. Crochet or knit Leg Warmers *NEW*
38. Knit Socks
39. Crochet or knit slippers
40. Crochet or knit Shawl or Poncho **Prizes donated by Never Enough Wool (Port Perry)**
41. Children's crochet or knit sweater
42. Adult's crochet or knit sweater
43. Crochet or knit - any 2 of matching Hat, Scarf, pair of Mittens, or fingerless mittens

- 44. Crochet or knit cowl or headband
- 45. Any knit or crochet item

Never Enough Wool Special (Crochet & Knitting) Most points in sections 31-45 **Prize: \$25 Gift Certificate**

SEWING

Note: Samples of the fabric used must be included with all entries.

- 46. Sewing item made by a young entrant, under 18 years of age **Prizes: \$5, \$4, \$3**
- 47. 2 Pot Holders **Prizes: \$5, \$4, \$3**
- 48. Apron **Prizes: 1st Prize \$10 Gift Certificate from Gertie's Sewing Machine Repairs (Seagrave), \$4, \$3**
- 49. Article of Children's Clothing **Prizes: 1st prize \$10 Gift Certificate from Gertie's Sewing Machine Repairs (Seagrave), \$4, \$3**
- 50. Article of Adult Clothing **Prizes: \$5, \$4, \$3**
- 51. Purse or Wallet **Prizes: 1st place \$10 Gift Certificate from Gertie's Sewing Machine Repairs (Seagrave), \$4, \$3**
- 52. Bag e.g. tote, cosmetic, shoe, insulated grocery, backpack or fannypack **Prizes: First prize of \$25 donated in memory of Earlby Snoddon., \$6, \$4**
- 53. A Quilted "Hug" (Capelet) *NEW* -no batting **Prizes: \$5, \$4, \$3**

ARTS & CRAFTS

Prizes: \$5, \$4, \$3

- 54. Rug hooked item
- 55. Framed needlecraft item e.g. cross stitch, needlepoint, embroidery or crewel work
- 56. Needlecrafted item (not framed) e.g. cross stitch, needlepoint, embroidery or crewel work
- 57. Wool Applique item
- 58. Macrame item
- 59. Doll or stuffed animal outfit - displayed on toy
- 60. A recycled creation using whatever disparate materials or items.
- 61. Fabric Bowl, Rug or Basket
- 62. 3D Printed item *NEW*
- 63. Bazaar Item (cost under \$20)
- 64. Item made from Plastic Canvas or diamond Art *NEW*
- 65. Collage made using costume jewellery and/or buttons *NEW* **Prizes: \$0, \$4, \$3**
- 66. Diorama - 3D Scene in Miniature Base no larger than 12" square
- 67. Article of Jewellery
- 68. Painted article e.g., rocks **Prizes: \$25 prize donated in memory of Earlby Snoddon, \$4, \$3**
- 69. Article showcasing Fair theme, "Sunflowers"

Benjamin Moore Roanne's Paint & Wallpaper (Uxbridge) Arts & Crafts Special Prize awarded by random draw from exhibitors in sections 54 to 69 **Prize: \$25 Gift Certificate**

SPECIAL OCCASION

Prizes: \$5, \$4, \$3

- 70. Decoration suitable for indoors or outdoors **Prizes: 1st \$25 Gift Certificate donated by Sunderland Guardian Pharmacy, \$4, \$3**
- 71. Table runner
- 72. 3 Christmas tree decorations, handcrafted, mounted
- 73. Christmas stocking
- 74. Card for a special day

Today's Natural Solutions (Uxbridge) Special Awarded to the exhibitor with the most points in sections 70 to 74 **Prize: \$50 Gift Certificate**

CLASS 22 CLASSIC CAR & VINTAGE TRACTOR SHOW**Chair: Allan Simpson 705.340.2849 allan_m_simpson@hotmail.com****Tuesday, September 9th, 4:00 – 6:00 p.m.****Location: North of the Ball Diamond**

Do you own a classic car or vintage tractor? We'd love to see you at our show! All pre-2000 vehicles are eligible.

- Free entry to the Fairgrounds for the driver and one (1) passenger.
- Vehicle Registration is not required.
- Pick up your prize draw ticket upon arrival at show location.

Thank you to our sponsors:

**Brown & Brethour Insurance Brokers
Gus Brown Pontiac Buick GMC
Canadian Tire, Port Perry
Canadian Tire, Uxbridge**

**Bob Mark New Holland
Karen McKenna, Remax Realty
Pindar's Esso Station
Sunderland Co-op**

COME to the DERBY!

**Wednesday, September 10, 2025
7:30 p.m. at the Grandstand**

Chair: Rodney Stickwood stefstickwood@hotmail.ca

Classes, rules and registration forms will be posted on our website, **agfair.ca** once available.

The Derby is an important spectator attraction at our Fair. We want everyone to have a good time, but safety is our priority. We take precautions that are necessary to ensure that drivers and spectators alike are safe. Please help us in this endeavour by obeying all posted signs, track officials' instructions and wearing safety vests if required to do so by the rules.

CLASS 23 ADULT PHOTOGRAPHY**Chair: Nicole Heggie 416.859.6711**

Committee: Brenda Harper, Kim Underwood

Rules

1. All entries should include one snapshot, not larger than 4" x 6" unless otherwise stated and taken since the closing of the last fair, September 11, 2024.
2. All entries should be mounted on a piece of black or white paper or cardboard (no colour please), not larger than 5" x 7".
3. Any type of camera may be used, but images must not be significantly altered.
4. One entry per section per exhibitor.

Prizes: 1st: \$5, 2nd: \$4, 3rd: \$3**Sections:**

1. Springtime in Bloom
2. Fence Row(s)
3. Autumn Scenery
4. In the Mist
5. Relic of Yesteryear
6. Fall Harvest
7. Human Portrait
8. Wildlife
9. Sunrise or Sunset
10. Bird(s)
11. Insect(s)
12. Rural Landscape
13. Sunflower(s)
14. Pet(s) or Livestock
15. Black & White
16. Water Landscape
17. Old Building(s)
18. Photographer's Choice

Van Kessel Construction Special: Judge's Choice Prize: \$25

Most Outstanding Photo in Class 23

CLASS 24 ADULT AMATEUR ARTWORK**Chair: Lynn Campbell 705.357.0013**

Committee: Vanessa Campbell

Rules:

- Framing is optional.
- Paper drawings should be mounted on black or white cards.
- Entries must be recent work (within the past year).

Prizes: 1st: \$8, 2nd: \$6, 3rd: \$4**Sections:**

1. Oil
2. Acrylic
3. Watercolour
4. Graphite/Pencil Drawings
5. Pastel
6. Pen & Ink
7. Mixed Medium

8. Sculptural (3-D)
9. Adult Colouring Book, any subject, 1 page
10. Debbie Bath-Hadden Memorial Special Prize: \$25
Art creation on Fair Theme "Sunflowers"
Paul Hadden

The Angry Carpenter Special Prize: \$25

Judge's Choice - Best Overall Artwork

Craig Pinto

CLASS 25 ADULT WOODWORKING

Chair: Joan Down 705.357.3852

Prizes: 1st: \$15, 2nd: \$10, 3rd: \$5

Sections:

1. **Basic Article of Furniture e.g., butt joint**
Sponsor: Mia & Ralph Maleus
2. **Advanced Wooden Article**
Sponsor: Keith Shier
3. **Bird House or Feeder**
Sponsor: Rynbrock Poultry
4. **Toy, made with moving parts.**
Sponsor: Northern Stoker
5. **Wood Project made by Intarsia.**
Sponsor: Bill Lawrenson
6. **Open Class - Any article turned on a lathe.**
Sponsor: Rynbrock Poultry
7. **Object, carved from wood.**
Sponsor: Brian & Cathie Snoddon
8. **Charcuterie Board**
Sponsor: J, Cartwright Construction

Most imaginative and creative project in either Class 25, items 1 to 5 or Class 39, items 1 to 4. Prize: \$25

Sponsor: Keith Shier



NORTHERN STOKER
OUTDOOR FURNACES

Cost Effective, Safe,
Durable and Dependable
10yr Limited Warranty
Building furnaces since 2007!

HEAVY DUTY
SIMPLE
and it
just works

**4 Thompson Rd,
Sunderland, ON**

Exchangers,
Circulating Pumps,
Blowers, Pipe

Phone: 705-357-3999 • Email: customerservice@northernstoker.ca

Proudly designed
& build in Ontario



BeautiTone

A TRUE CANADIAN PAINT*

PILGRIM'S HOME HARDWARE IN SUNDERLAND

*Our chemists put a little bit of Canada in all our paint.
Made by Canadians* for Canadians. Beauti-eh!*

*Made with domestic/imported materials.
Only at Home Hardware and Building Centre locations. BeautiTone.ca



JUNIOR FAIR

SCHOOLWORK

Co-chairs:

Doris Down 705.357.2313 ddown@sympatico.ca

Debbie Brethour 705.357.9921 debbrethour@hotmail.com

Additional Rules & Notes

1. Any boy or girl who is a resident or is attending school in the Township of Brock may exhibit one entry in each section for which he/she is qualified.
2. No entry fee shall be charged.
3. All entries must be the work of the exhibitor.
4. All entries must be new work since Fair Day 2024.
5. All entries in the Creative Writing, Art and Printing sections must be completed and submitted by June 23, 2025 and all other entries must be taken to the St. Andrews United Church Hall between 7:00 and 9:00 p.m. on Monday, September 8th or between 9:00 and 11:00 a.m. on Tuesday, September 9th, 2025.
6. All entries must remain on display until 6:00 p.m. on Wednesday, September 10, 2025. Entries may be picked up from the Legion Hall until 8:00 p.m. on Wednesday, September 10 or between 9:30 a.m. and 11:00 a.m. on Thursday, September 11, 2025.
7. The Fair Board will not be responsible for entries not picked up by 11:00 a.m. on Thursday, September 11, 2025.
8. All entries are displayed at the owner's risk but will be protected as far as possible by Fair Management.
- 9. The following information is to appear on the BACK of each entry: pupil's name (first and last), grade, school and teacher's name please.**

CLASS 26 SCHOOL DISPLAY

\$20 will be given to each school exhibiting an attractive display of daily schoolwork including art, posters, crafts, projects etc., and an attractive poster made by the students to identify your school. This display is to include sufficient work from all grades to cover a table space approximately 8' x 4' including the wall space behind. Displays are non-competitive.

Prize: \$20

1. School Display

Creative Poster 12" x 18" (30 cm. x 46 cm.)

CLASS 27 PRINTING

- To be handed into the school by June 23, 2025 for judging over the summer.

Prizes: \$3.00, \$2.75, \$2.50, \$2.25, \$2.00

1. Jr. Kindergarten - Print in pencil on unlined paper.

A sunflower is yellow.

2. Sr. Kindergarten - Print in pencil on unlined paper.

A yellow sunflower grows very tall.

3. Grade 1 - entries on lined paper.

I'm a little seed

Black and fat

I don't have a front

And I don't have a back.

4. Grade 2 - entries on lined paper.

Sunflowers are yellow
 Grass is green
 The world is bright with colour
 Everything wants to be seen.

5. Grade 3 - entries on lined paper.

I will plant a garden green
 Then I'll watch it grow
 In the hole I will drop a seed
 And watch the sunflower grow

CLASS 28 CREATIVE WRITING

Prizes: \$3.00, \$2.75, \$2.50, \$2.25, \$2.00

Narrative Writing**1A. JK**

One sentence with a picture.

1B. JK

A detailed drawing with at least two labels.

1C. SK

Two sentences with a picture.

1D. SK

A detailed drawing with at least 5 labels.

1E. Narrative Writing - Grade 1

A paragraph on any topic in any style of writing.

1F. Narrative Writing - Grade 2

A paragraph on any topic in any style of writing.

1G. Narrative Writing - Grade 3

A paragraph on any topic in any style of writing.

1H. Narrative Writing - Grade 4

A paragraph on any topic in any style of writing.

1I. Narrative Writing - Grade 5

A paragraph on any topic in any style of writing.

1J. Narrative Writing - Grade 6

A paragraph on any topic in any style of writing.

1K. Narrative Writing - Grade 7

A paragraph on any topic in any style of writing.

1L. Narrative Writing - Grade 8

A paragraph on any topic in any style of writing.

1M. Narrative Writing - French Open

A paragraph on any topic in any style of writing.

Letter Writing**2A. Letter Writing - Grade 1****2B. Letter Writing - Grade 2****2C. Letter Writing - Grade 3****2D. Letter Writing - Grade 4****2E. Letter Writing - Grade 5****2F. Letter Writing - Grade 6****2G. Letter Writing - Grade 7****2H. Letter Writing - Grade 8****2I. Letter Writing - French Open****Report Writing****3A. Report Writing - Grade 1****3B. Report Writing - Grade 2****3C. Report Writing - Grade 3****3D. Report Writing - Grade 4****3E. Report Writing - Grade 5****3F. Report Writing - Grade 6****3G. Report Writing - Grade 7****3H. Report Writing - Grade 8****3I. Report Writing - French Open**

Persuasive Writing

(a topic about Agriculture or the Environment is encouraged)

- 4A. Persuasive Writing - Grade 1
- 4B. Persuasive Writing - Grade 2
- 4C. Persuasive Writing - Grade 3
- 4D. Persuasive Writing - Grade 4
- 4E. Persuasive Writing - Grade 5

- 4F. Persuasive Writing - Grade 6
- 4G. Persuasive Writing - Grade 7
- 4H. Persuasive Writing - Grade 8
- 4I. Persuasive Writing - French Open

Procedural Writing

- 5A. Procedural Writing - Grade 1
- 5B. Procedural Writing - Grade 2
- 5C. Procedural Writing - Grade 3
- 5D. Procedural Writing - Grade 4
- 5E. Procedural Writing - Grade 5

- 5F. Procedural Writing - Grade 6
- 5G. Procedural Writing - Grade 7
- 5H. Procedural Writing - Grade 8
- 5I. Procedural Writing - French Open

Descriptive Writing

- 6A. Descriptive Writing - Grade 1
- 6B. Descriptive Writing - Grade 2
- 6C. Descriptive Writing - Grade 3
- 6D. Descriptive Writing - Grade 4
- 6E. Descriptive Writing - Grade 5

- 6F. Descriptive Writing - Grade 6
- 6G. Descriptive Writing - Grade 7
- 6H. Descriptive Writing - Grade 8
- 6I. Descriptive Writing - French Open

Paragraphs/Essay**7A. Paragraphs/Essay**

Grades 1-3 A Paragraph (Any topic, any style of writing.)

7B. Paragraphs/Essay

Grades 4-6 A paragraph (Any topic, any style of writing.)

7C. Paragraphs/Essay

Grades 7-8 An essay (Any topic, any style of writing.)

Projects - Any subject, based on presentation and content.

Please, no display boards as space is limited. NOTE: Limit of 10 projects per grade, not each classroom.

- 8A. Projects - Grade 1
- 8B. Projects - Grade 2
- 8C. Projects - Grade 3
- 8D. Projects - Grade 4
- 8E. Projects - Grade 5

- 8F. Projects - Grade 6
- 8G. Projects - Grade 7
- 8H. Projects - Grade 8
- 8I. Projects - French Open

CLASS 29 ART

Prizes: \$3.00, \$2.75, \$2.50, \$2.25, \$2.00

Primary (Kindergarten - JK & SK)**1. 2-Dimensional Art (any media)**

JK/SK

Primary (Grades 1 & 2)

Grade 1

2. 2-Dimensional Art (any media)**3. 3-Dimensional Art (any material)****Primary / Junior (Grades 3 & 4)**

Grade 2

4. 2-Dimensional Art (any media)**5. 3-Dimensional Art (any material)**

Junior (Grades 5 & 6)

Grade 3

6. 2-Dimensional Art (any media)**7. 3-Dimensional Art (any material)****Intermediate (Grades 7 & 8)****8. 2-Dimensional Art (any media)**

Grade 4

9. 3-Dimensional Art (any material)

Grade 4

10. 2-Dimensional Art (any media)

Grade 5

11. 3-Dimensional Art (any material)

Grade 5

12. 2-Dimensional Art (any media)

Grade 6

13. 3-Dimensional Art (any material)

Grade 6

14. 2-Dimensional Art (any media)

Grade 7

15. 3-Dimensional Art (any material)

Grade 7

16. 2-Dimensional Art (any media)

Grade 8

17. 3-Dimensional Art (any material)

Grade 8

YOUTH AT THE FAIR

Committee: Josie Laundry, Lynn Wetheral, Judy Vestby

- The following classes are open to all children.
- Work done at home for grade level as of June 2025 (may enter a higher grade category BUT not both.)
- Fair theme: "Sunflowers"

CLASS 30 HOBBIES & BAKING

Note:

- All baking must be in a clear, plastic bag and placed on small paper plates where possible.
- No peanuts or nuts to be used in this section due to allergies.

Prizes: 1st: \$3.00, 2nd: \$2.75, 3rd: \$2.50, 4th: \$2.25, 5th: \$2.00**Pre-school & Kindergarten:**

1. Dress a teddy bear as a flower farmer.
2. Make a hand print sunflower using any media.
3. Make a sunflower fridge magnet.
4. Make a caterpillar using an egg carton.

5. Any other craft not listed.
6. No bake cookies, 3 cookies.
7. Decorate 2 cookies like sunflowers.
8. No bake granola bars, 3 squares.

Grades 1 & 2:

9. Make a fly swatter sunflower.
10. Make a picture using sunflower seeds and cereal.
11. Draw a portrait of a grandparent.
12. Paint a rock using fair theme.

13. Any other craft not listed.
14. Decorate the ugliest cupcake using edible items.
15. 3 chocolate chip cookies.
16. 3 banana muffins.

Grades 3 & 4:

- | | |
|--|---|
| 17. Small fairy or dinosaur garden on a tray or plate. | 21. Any craft not listed. |
| 18. Sunflower bookmark. | 22. 3 cupcakes decorated like sunflowers. |
| 19. Make a clay sunflower(s) display on plate. | 23. 3 cookies shaped and decorated like sunflowers. |
| 20. Make a sunflower using a wooden spoon. | 24. 3 cheese tea biscuits. |

Grades 5 & 6:

- | | |
|--|--|
| 25. Make a friendship bracelet. | 29. Any other craft not listed. |
| 26. Make a wind chime using a flower pot. | 30. A small dish of Apple Sauce. |
| 27. Create a solar system diorama in shoe box. | 31. 3 carrot muffins |
| 28. Make a leaf impression in clay and display on a plate. | 32. 3 oatmeal, chocolate chip cookies. |

Grades 7 & 8:

- | | |
|--|---|
| 33. Draw your favourite teams logo. | 37. Any craft not listed. |
| 34. Make a Welcome sign to a sunflower farm. | 38. 3 pieces of hand made granola bars. |
| 35. Make a sunflower using felt or fabric. | 39. 3 oatmeal raisin cookies. |
| 36. Handmade item crocheted, knitted or hand sewn. | 40. 3 pieces of maple fudge |

Open - Baking open to all ages:

41. Decorate a cake using the Fair Theme.
42. Display a healthy after school snack
(4 or more items) on a plate or in a small container (cover with saran wrap).
43. A small dish of roasted sunflower seeds.
44. 3 Brownies
45. Homemade trail mix in a bag.

CLASS 31 SCIENCE & NATURE**Sponsor: Dr. Brian Hadden, Optometrist****Prizes: 1st: \$3.00, 2nd: \$2.75, 3rd: \$2.50, 4th: \$2.25, 5th: \$2.00****Pre-School - Grade 3:**

1. Make a mud pie in a tinfoil plate
Decorate with natural materials.
2. Grow a sunflower seed in a jar - remember to start early!
3. Make a bird's nest from twigs etc., display on a plate
4. Draw a bird and decorate with feathers.
5. Any unique treasure found in nature.

Grades 4 - 8:

- | | |
|---|---|
| 6. Draw and label how you would plant a vegetable garden. | 9. Collection of 6 unique rocks found in Ontario. |
| 7. Make an owl using any materials from nature. | 10. Any unique treasure found in nature. |
| 8. Make a bird feeder using any material. | |

Open:

- | | |
|---|---|
| 11. A fall basket with at least 6 interesting things found in nature. | 14. Make a picture frame using materials from nature. |
| 12. Make and decorate a wreath using the fair theme. | 15. Make a sun catcher. |
| 13. Mount and label 6 different flower seeds. | |

Class 32 Flowers

Note: Please arrange flowers in a heavy enough container that it will not tip over.

Prizes: 1st: \$3.00, 2nd: \$2.75, 3rd: \$2.50, 4th: \$2.25, 5th: \$2.00

Sections:

1. Snapdragons, 3 stems
2. Zinnias, 3 blooms
3. Dahlia, 3 blooms
4. Marigolds, 3 stems
5. Petunias, 3 stems
6. Gladiolus, 1 bloom
7. Sedum, 3 stems
8. Geranium flower head on a stem, leaves attached
9. Any perennial, 1 stem
10. Chrysanthemum, 1 stem
11. Sunflower, including petals, no leaves, with 6"-12" stalk
12. Black-eyed Susan, 3 stems
13. Hosta, 3 leaves, all different varieties in a vase
14. Flower Arrangement in a Teapot.
15. A bouquet of wild flowers found in a ditch
16. Bouquet of sunflowers in a vase (minimum 3 different types).

Class 33 Vegetables

Sponsored by the Brethour Family in memory of Leslie Brethour.

Notes:

1. Tags must be secured to entries and vegetables must be displayed on a paper platen - size appropriate.
2. Husk one side of corn only.
3. Leave not more than 1" of top on carrots and beets.
4. Root vegetables should be brushed but not washed.
5. Do not peel or wash onions - remove rough outer skin.

Prizes: 1st: \$3.00, 2nd: \$2.75, 3rd: \$2.50, 4th: \$2.25, 5th: \$2.00

Sections:

- | | |
|---------------------------------------|--------------------------------------|
| 1. 3 carrots | 9. Most unusual shaped vegetable |
| 2. 3 beets, Detroit dark red | 10. 3 apples, same variety |
| 3. 3 onions | 11. 3 potatoes - same variety |
| 4. 2 pepper squash | 12. 1 field pumpkin |
| 5. 3 different herbs growing in a pot | 13. 1 pie pumpkin |
| 6. 2 cucumbers (table) | 14. Longest zucchini |
| 7. 3 tomatoes (red) | 15. 3 cobs of corn |
| 8. 5 cherry tomatoes | 16. Make an animal using vegetables. |

Baldwin Sales Special - Most points in Hobbies, Baking, Flowers & Vegetables**Prize: Plaque / Trophy**

Baldwin Sales, Uxbridge, has donated a plaque and a trophy to the student of the Junior Fair Section winning the most points in Hobbies, Baking, Flowers and Vegetables. Plaque to be retained for one year and returned to one of the Directors in charge

CLASS 34 YOUTH POSTER COMPETITION

Topic - **Promoting the Sunderland Fair** - Name and date of the fair must be clearly shown on poster.

Rules:

1. Must be hand drawn
2. Poster size: Minimum 22cm x 28cm, without border; Maximum 28cm x 44cm, without border
3. Each entry must be centered on **cardstock or Bristol board showing a 5 cm border** on all four sides.
4. Name of the Fair, District 4, contact person, owner of poster and school to be clearly labeled on the **back** of each entry.
5. **The winning poster from each class at the Fair will be eligible to enter in the District 4 competition.**

Prizes: 1st: \$5, 2nd: \$4, 3rd: \$3

Design a poster promoting the Sunderland Fall Fair (Name and date of fair must be clearly shown on the back).

Sections:

- | | |
|---------------------------------------|------------------------------|
| 1. Youth up to and including Grade 4. | 3. Youth Grade 9 to Grade 12 |
| 2. Youth Grade 5 to Grade 8 inclusive | |

CLASS 35 COLOURING CONTEST

Notes:

1. Open to all children
2. Colouring sheets will be available for pick up in stores and schools in Sunderland and Cannington or downloaded from the Fair website at www.agfair.ca.
3. Entries for the contest must be handed in on Monday, September 8 between 7 and 9:00 p.m. or Tuesday, September 9 between 9 and 11:00 a.m.

Prizes: 1st: \$3.00, 2nd: \$2.75, 3rd: \$2.50

Sections:

- | | |
|------------------------|-------------------|
| 1. Pre-school | 6. Grade 3 |
| 2. Junior kindergarten | 7. Grade 4 |
| 3. Senior kindergarten | 8. Grades 5 and 6 |
| 4. Grade 1 | 9. Grades 7 and 8 |
| 5. Grade 2 | |

Class 36 Scarecrow Contest

Notes:

1. Entries must incorporate the Fair theme: "Sunflowers".
2. Entries will be judged on originality, details, entertainment value.
3. All scarecrows must be creative and made of safe materials, clean and self-supported, and be life size.

Prizes: 1st: \$5, 2nd: \$4, 3rd: \$3

Sections:

- | | |
|---------------------------------------|------------------------------------|
| 1. Young people 11 to 18 years of age | 2. Youth 10 years of age and under |
|---------------------------------------|------------------------------------|

CLASS 37 YOUTH PHOTOGRAPHY

Chair: Nicole Heggie 3416.859.6711

Committee: Brenda Harper, Kim Underwood

Rules

1. All entries should include one snapshot, not larger than 4" x 6" unless otherwise stated and taken since the closing of last year's fair, September 11, 2024.
2. All photos should be mounted on a piece of black or white paper or cardboard (no colour please) not larger than 5" x 7".
3. Any type of camera may be used, but images must not be significantly altered.
4. Exhibitor must have taken the photo.

5. One entry per section only.

Nine years of age and under - Sections 1 - 7 Sponsors: Keith & Catherine Griffin

Ten - Fourteen years of age - Sections 8-14. Sponsor: Country Loonies

Fifteen - Eighteen years of age - Sections 8 -14. Sponsor: Country Loonies

Prizes: 1st: \$5, 2nd: \$4, others: \$3

Sections:

1. Landscape
2. Pet(s)
3. Grandparent(s)
4. My Favourite Food
5. Sunflower(s)
6. Outdoor fun
7. Butterfly (one or more)

10 - 14 years of age:

- | | |
|--------------------------|------------------------------|
| 8. Water Fun | 12. Sunflower(s) |
| 9. Member of your family | 13. Pet(s) or Farm Animal(s) |
| 10. Rural Landscape | 14. Outdoor Fun |
| 11. Celebration(s) | |

15 - 18 years of age:

- | | |
|------------------------------|---------------------|
| 15. Spring Scenery | 19. Bird(s) |
| 16. Pet(s) or Farm Animal(s) | 20. Rural Landscape |
| 17. Action Shot | 21. Sunflower(s) |
| 18. Black and White | |

CLASS 38 GIRLS' & BOYS' PET SHOW

Chair: Kim Underwood 647.880.8278

Committee: Elena Roberts, Landon Underwood

The Pet Show will take place on Tuesday evening under the picnic shelter, west of the Sunderland Museum.

Notes:

- Registration will take place at 6:15 p.m., and judging will commence at 6:30 p.m.
- Each pet must be in the appropriate cage or on a leash.
- Prize money will be awarded upon completion of the competition.

Sponsor: Doggity Do (Pet Groomer) has donated five (5) toenail clippings which will be awarded as special prizes.

Prizes: 1st: \$6, 2nd: \$5, others: \$4

Sections:

1. Dogs
2. Cats
3. Rabbits
4. Other (e.g. Hamster, Bird, Reptile)
5. Most appropriate name
6. Best dressed
7. Most colourful
8. Most knowledgeable owner
9. Largest pet
Prize: \$4
10. Smallest pet
Prize: \$4
11. Pet with the largest ears
Prize: \$4

12. Pet with the smallest ears

Prize: \$4

13. Pet with the longest tail

Prize: \$4

14. Pet with the shortest tail

Prize: \$4

15. Friendliest pet

Prize: \$4

16. Best Pet-Owner Look-Alike

Prize: \$4

Judges' Choice

The Sunderland Agricultural Society will award \$15 to the top overall pet and owner as deemed by the judges.

Pet most resembling the President of the Fair, Debbie Brethour.

Try to add some flowers of brown hair to your pet.

Prize: \$8

CLASS 39 YOUTH WOODWORKING

Chair: Joan Down 705.357.3852

Prizes: 1st: \$10, 2nd: \$8, 3rd: \$7

Sections:

1. Child's Treasure Box

Made with minimal adult help.

Decorative finishing is beautiful but judging will be done on the merits of construction.

Sponsor: Van Kessel Construction

2. Bird House or Bird Feeder

Made with minimal adult help. Built from wood, finished or unfinished.

Sponsor: Stan Wilson

3. Bat House

Made with minimum adult help. Built from wood, finished or unfinished.

Sponsor: Cathy & Brian Snodden

4. Basic Article of Furniture (e.g. butt joint)

Open to ages 14 to 18 years

sponsor: Bill Lawrenson

5. Item made from Recycled Wood

Open to ages 14 and under.

Sponsor: Mary Haydock

6. Open Class - any article turned on a lathe.

Open to ages 18 and under.

Sponsor: Tom Molenaar Contracting

7. Tool Box

Wooden tool box with open top and handle.

Sponsor: J. Cartwright Construction

CLASS 40 TEENAGE BAKING

Chair: Norma Ferguson 705.357.3069 jferg4750@gmail.com Committee: Colleen Arbuckle, Jennifer McLeod, Heather Moore, Rachel Snoddon, Wilma Smith

Notes:

- Open to youth **12 - 18** years of age.
- No entry fee.
- Exhibitors may also enter Section 20 - Preserves
- Entries will be accepted on **Monday between 7:00 and 9:00 p.m.** and on **Tuesday between 9:00 and 11:00 a.m.** only.
- Please place all entries on **disposable paper plates and in clear plastic bags.**

Prizes: 1st: \$5, 2nd: \$4, 3rd: \$3

Sections:

1. Butter Tarts with raisins (3)
2. Granola Bars containing sunflower seeds (3)
3. Peanut Butter Cookies (3)
4. Chocolate Brownies, iced (3)
5. Favourite Squares, no Brownies (3)

6. Apple Crisp
made in a small pan or dish

7. Chocolate Layer Cake, iced

8. Decorated Cupcake

Using the fair theme, "Sunflowers"

Prizes: 1st: \$10, 2nd: \$5, 3rd: \$3, others: \$0

Heather Moore Special

9. O.A.A.S. Chocolate Chip Cookie Competition (3 chocolate chip cookies)

Open to youth ages 10 to 15 as of December 31, 2025.

Winner will be eligible to enter the District Competition in October, 2025.

Prizes: 1st: \$4, 2nd: \$3, others: \$2

Wilma Smith Special - Most Points in Class 40

Prize: \$20

CLASS 41 YOUTH ARTWORK

Chair: Lynn Campbell 705.357.0013

Committee: Vanessa Campbell

Note: Open to youth aged **13 to 18** years of age.

Prizes: 1st: \$5, 2nd: \$4, 3rd: \$3

Sections:

1. Pen & Ink
2. Watercolour
3. Acrylic
4. Oil
5. Charcoal
6. Graphite/Pencil Drawing
7. Sculpture(3-D) any medium
8. Character/Cartoon Sketch, any medium
9. Adult Colouring Book - 1 page
10. Debbie Bath-Hadden Special

Art Creation on Fair Theme "Sunflowers"

Prize: \$25

The Lionart Vicki Bruce Special

Judge's Choice Most Outstanding Artwork in Class 41

Baldwin Sales



AWARDS



PRIZE RIBBONS & ROSETTES

1-800-661-2561

www.baldwinsales.com

TELEPHONE
(705) 357-3875
FAX
(705) 357-1979



Ed Vincent Elec. Ltd.
 FARM & RESIDENTIAL WIRING
 POLELINE CONSTRUCTION
 GOULDS PUMPS

R.R. #2
SUNDERLAND, ONTARIO L0C 1H0



Pure Ontario Maple Syrup products by
PAUL HARDER & FAMILY

1015 Conc. 1, Brock
 Sunderland, ON L0C 1H0
 705-328-8043



BROWN & BRETHOUR

INSURANCE BROKERS LTD

— A DIVISION OF McDOUGALL INSURANCE BROKERS —

Class 42 Fair Parade**Theme: Sunflowers****Wednesday, September 10, 2025, at 10:30 a.m.**

1. All entries for the Parade Competition are requested to be in the school parking lot at 9:45 a.m.
This includes floats and individual decorated bikes, strollers, wagons etc.
2. **Judging will commence at 10:00 a.m.**
3. School children walking with schools should arrive at the school at 10:00 a.m.
4. **Anyone interested in entering a float, classic car or antique tractor should contact the Fair Secretary by email at sunderlandfallfair@gmail.com by NOON on Monday, September 8, 2025.**

Notes:

- ☐ The Parade route will end in front of the Grandstand where the school cheer competition will take place, weather permitting.
- ☐ You must have a **valid driver's licence** to operate a motor vehicle in the Sunderland Parade (ATV's, motorcycles, tractors, etc.)

Admission Policy: All adults must pay admission to the Fair. School children are admitted free. Teachers must wear wristbands.

Parade Children**Prizes: \$4.00 \$3.00 \$2.00 (All other entries receive \$1.00)****Notes:**

- ☐ Decorating to be pupil's own work.
- ☐ Judging to be done at 10.00 a.m. at the south end of Sunderland Public School.
- ☐ Only decorated bicycles will be allowed in the parade.

1. **Decorated tricycle or stroller**
2. **Decorated wagon**
3. **Most entertaining entry**
4. **Decorated bicycle (girls)**
5. **Decorated bicycle (boys)**

6. Best Decorated School FloatTheme – **Sunflowers****Prizes: \$25.00 \$20.00 (All other entries receive \$10.00)**

Judging is based on "student work".

7. Best Decorated PersonCostume depicting the theme – **Sunflowers****Prizes: \$5.00 \$3.00 \$2.00**

Judging: 10:00 a.m. at the south end of the school building.

8. Best Decorated Teacher**Prizes: \$ 5.00 \$3.00 \$2.00**

Judging: 10 a.m. at the south end of the school building.

9. Open Floats (other than schools)Depicting the Fair theme – **Sunflowers****Prizes: \$25.00 \$20.00 All other entries receive \$10.00**

PINDAR'S

Certified Emission Testing Site
Vehicle Inspection Station
Towing & Recovery
All Light and Heavy Vehicles

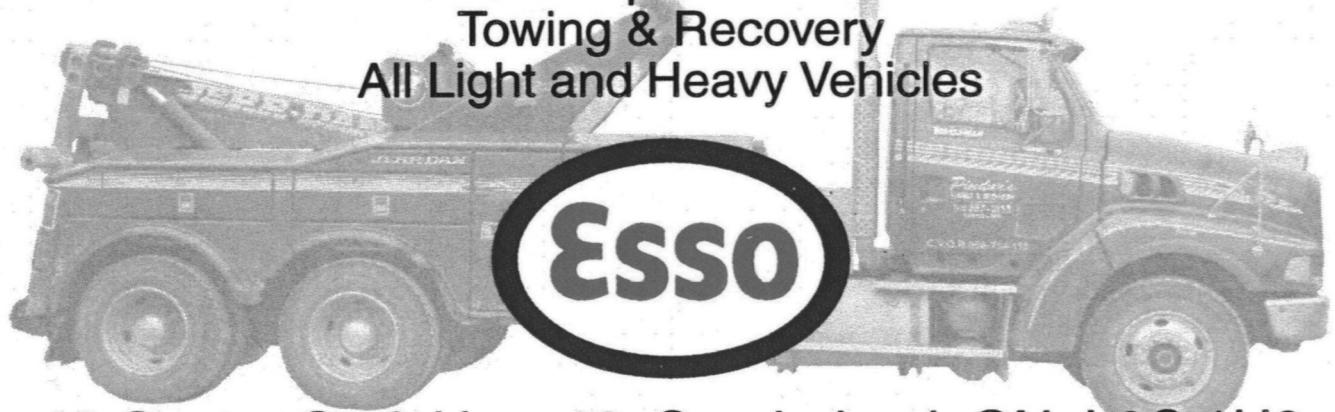

12 Centre St. & Hwy. 12, Sunderland, ON L0C 1H0
Tel: 705-357-3153 Fax: 705-357-3616

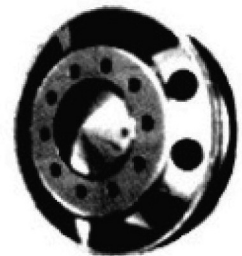

T.S.S.A. /C.W.B
Certified

**L.S. & M. Welding Ltd.**

Welding Specialists

Miles Trodd

Quinton Trodd

Call: (705) 341-6190 Fax: (705) 357-2146

E-mail: ismwelding@hotmail.com

Rules and Regulations

1. All articles intended for exhibition must be delivered to the presiding Director or Associate Director at the door of the hall during Fair Week on either Monday between 7:00 p.m. and 9:00 p.m. or on Tuesday between 9:00 a.m. and 11:00 a.m. No person will be admitted to the hall between 11:00 a.m. and 5:30 p.m. except the officers in charge.
2. Entry forms mailed to Box 370, Sunderland, ON, L0C 1H0 must be received three business days prior to the Fair date and contain the membership number of the entrant or the \$10.00 membership fee.
3. All implements and livestock must be on the grounds not later than 11:00 a.m. on the second day of the show. All carriages, teams, single driving horses and drivers must be on the grounds one hour before judging that day.
4. Completed Exhibitor tickets, furnished by the Secretary, must be attached to every animal or article before being handed to the Director to be entered/placed on exhibition.
5. No animal or article shall have on it any prize colour or cards until the awards have been made.
6. Any member may compete for any or all the prizes offered and any person may become a member on or before Fair Day in September by paying the sum of \$10.00.
7. Children wishing to enter an Adult class must pay the entrant fee of \$10.00.
8. No person shall make more than one entry for each section of a class unless otherwise stated in the Fair Book.
9. Articles entered for competition must be the bona fide property of the person entering them.
10. All articles must have been grown, produced, manufactured or made since last year's Fair.
11. No cannabis plants, cannabis or cannabis by-products are permitted on the Fairgrounds.
12. All exhibitors are required to furnish ties and tie up cattle one year old and over.
13. All brood mares must have a foal on halter.
14. Should there be only one exhibitor in a class or section, the judges can use their discretion as to awarding a prize. Judges shall not award a prize unless they consider the exhibit worthy of such a prize.
15. All exhibitors entering livestock or machinery must show proof of Liability Insurance in the amount of \$2,000,000.
16. All persons conversing or interfering with the judges in the discharge of their duties will forfeit any right they have to a prize. The Directors will use their utmost endeavour to restrain the judges from examining the animals or articles on exhibition before they proceed to their duties.
17. Admission to the Fair will be by payment at the gate, identifying ribbons, wrist bands or by membership card.
18. The hall opens at 5:30 p.m. on the evening of the first day of the Fair.
19. No article entered for competition will be allowed to be taken from the building until the close of the exhibition which will be between 6:00 and 7:00 p.m. Wednesday, the second day of Fair competition.
20. Though the Directors will take precautions to secure good order and safety of the articles entrusted for exhibition, the Directors wish to have it understood that the owners must assume the risk of exhibiting. Should any article be damaged or missing, the Directors will do their best to recover the article but will not become responsible thereof.
21. All food booth vendors must be approved by the Society and the Public Health Department before setting up.
22. All gambling will be strictly prohibited. No stands, booths or trafficking of any goods, wares or merchandise will be allowed on the grounds or within 30 metres thereof.
23. All protests or complaints must be lodged with the Secretary in writing within one week of the Fair.
24. Prize winners are requested to communicate with the Treasurer regarding any error they may discover in the list of awards before the payment of prizes. The Treasurer will retain a membership fee for next year from each exhibitor securing premiums of \$15,000 or more.
25. We would appreciate that all cheques be cashed by October 31 in the year the prize was awarded.
26. In the case of bad weather or other unforeseen circumstances and receipts are not sufficient to pay prizes in full, the Directors reserve the right to settle prizes on a percentage basis.
27. Discretionary premiums may be awarded for articles not on the prize lists, as recommended by the judges. The Directors will determine the amount of the premium.
28. Arena judges will commence their duties at 12:00 noon sharp on the first day of the show.

**SUNDERLAND FALL FAIR
ADULT EXHIBITOR FORM**

Online entries @ www.assistexpo.ca/ Create an account/Choose Sunderland Fall Fair

To: Sunderland Agricultural Society, P.O. Box 370, Sunderland, ON, L0C 1H0

I propose to exhibit the following article(s)/animal(s)/equipment in accordance with the Rules and Regulations as published in the Sunderland Fair Book.

- If you are not a member of the Society, you must purchase such membership with this application.
- All entries must be made on the first day of the show.
- Children wishing to enter an **Adult Class** must pay the entrant fee of \$10.00 (Rule 7).
- All exhibitors entering livestock or machinery must show proof of Liability Insurance in the amount of \$2,000,000.
- Care is requested in completing entry papers as the Officers of the Society will not be responsible for errors or omissions.

Name: *(Please print)* _____
 Address: _____ Town: _____
 Postal Code: _____ School *(if applicable)*: _____
 Phone: _____ Email: _____
 Date: _____ Signature: _____

The above information is for Sunderland Agricultural Society use only to communicate with or award prizes to its members and will not be sold or traded with any person or organization.

IMPORTANT: Use a SEPARATE sheet for each class. Use ONE line for each entry.

CLASS	SECTION	DESCRIPTION	OFFICE Place	USE Prize \$
	Exhibitor Number			\$

**SUNDERLAND FALL FAIR
YOUTH EXHIBITOR FORM**

Online entries @ www.assistexpo.ca/ Create an account/Choose Sunderland Fall Fair

To: Sunderland Agricultural Society, P.O. Box 370, Sunderland, ON, L0C 1H0

I propose to exhibit the following article(s)/animal(s)/equipment in accordance with the Rules and Regulations as published in the Sunderland Fair Book.

Name: *(Please print)* _____

Address: _____ Town: _____

Postal Code: _____ School *(if applicable)*: _____

Phone: _____ Email: _____

Date: _____ Signature: _____

The above information is for Sunderland Agricultural Society use only to communicate with or award prizes to its members and will not be sold or traded with any person or organization.

All classes may be listed on the same exhibitor form (If full, additional pages may be included). Care is requested in completing the entry papers as the Officers of the Society will not be accountable for errors or omissions. Children wishing to enter an **Adult Class** must pay the entry fee of \$10.00 (Rule 7).

IMPORTANT: Use ONE line for each entry.

CLASS	SECTION	DESCRIPTION	OFFICE PLACE	USE PRIZE \$
	Exhibitor's Number			\$

Brethour Financial

Services Ltd.

- Life Insurance
- Segregated Funds
- Mortgage Insurance
- RRSPs
- RRIFs
- GICs
- Critical Illness
- Disability Insurance
- Travel Insurance

Phone: 705-357-3916

Toll Free 1-800-461-1468

www.brethourfinancial.net

Jackson

Water Conditioning Limited

CWQA
Canadian Water Quality Association



Licensed by
the NDWA



1-800-721-4921 or 705-439-2589

Sales * Service * Rentals

Residential * Commercial * Agricultural * Industrial * Cottage

Ultraviolet Sterilizers * Drinking Water Systems * Softeners

Iron & Sulphur Filters * Chlorination * Salt Delivery

Reverse Osmosis * Replacement Filters & Ultraviolet Lamps

Service to All Makes

Certified Backflow Prevention and Cross Connection

***FREE
Water
Testing***

OAAS Awards**Accomplishment Awards****1985-2017**

1985 Harold Doble
 1986 Beryl Doble
 1987 Ross Thompson
 1988 Lloyd & Olive Thompson
 1989 Almer Rennie
 1990 Roy & Edna Parish
 1991 Walter Mattice
 1992 Aileen Shier
 1993 Thelma Thompson
 1994 Gloria Harder
 1995 Ross Doble
 Lloyd Morrow

1997 Sunderland Co-op
 1998 Robert Baker
 1999 The Gordon Family
 2000 Ted Smith
 2001 Lorne & Grace Brethour
 2002 Roy & Joyce McMullen
 2003 Keith & Iva Rynard
 2004 Wilma Smith
 2005 Collette McFadden
 2006 Dorothy Shier
 2007 Chuck Thompson

2008 Jack Haydock
 2009 Herb Gray
 2010 Shirley Corbin
 2011 Norma Ferguson
 2012 Mary & Don Pindar
 2013 Brown & Brethour Ins.
 2014 Keith Shier
 2015 Allan Simpson
 2016 Carol St. John
 2017 Canada Building Materials
 Lafarge Canada Inc.

Accomplishment Award**2018-present**

2020 Brelmar Veterinary Clinic
 2020 Cannington Lions Club
 2020 Cannington Lioness Club
 2020 Cannington Vet. Service
 2020 Sunderland Lions Club
 2024 Neil Crockford

Years of Service Award**2018-present**

2018 John Hill
 2018 Marilyn Smith
 2018 Cathy Warriner
 2018 Ed Warriner
 2019 AnnMarie Brethour
 2019 Barbara Myers
 2019 Kelly O'Grady
 2019 Bill Ptolemy
 2022 Stan. Durward
 2022 Terry LeMasurier
 2022 Sherry Lewis
 2022 Ruth Munro
 2022 Jim Munro
 2022 Liane Prust
 2024 Bernice Andrews
 2024 Lynda Bagshaw
 2024 Amy & Phil Harrison
 2024 Dale St. John

Meritorious Service Award

2024 Paul Harder
 Betty Ann Harder
 (In memoriam)

Youth Award**2018-present**

2018 Amanda Shier
 2019 Meghan McLeod
 2020 Madison Lemasurier
 2020 Josephine Meyers
 2020 Mackenzie O'Grady
 2020 Jayde McLeod
 2022 Ava Lemasurier
 2022 Madison Lemasurier
 2022 Jamie Meyers
 2022 Mackenzie O'Grady
 2022 Abbi Shier

Guardian

SUNDERLAND
PHARMACY



ROBERT SCHERZ
Pharmacy Owner / Manager

Sunderland: FREE DELIVERY
Brock Township: FREE DELIVERY
Need Delivery?
We will make it happen!



103 River Street, Sunderland
705-357-3300

SUNDERLAND AGRICULTURAL SOCIETY

Box 370, Sunderland, Ontario, L0C 1H0

Meetings are held every 4th Monday at 7:30 p.m. (January to November) at the Sunderland Town Hall.**2025 Officers**

President	Debbie Brethour
1 st Vice President	Mike Harder
2 nd Vice President	Norm Wilson
Secretary	Lynda Simpson
Treasurer	Carol St. John
Past President	Rodney Stickwood

Directors

Tanya Brown	Lynda Cunningham	Sherry Doble
Norma Ferguson	Karen Lee	Allan Simpson
Rebecca Smith	Ted Smith	Dale St. John
Jim Kiezebrink	Kim Underwood	

Past Presidents

1851	James Charter	1951-1952 Robert Charter	1994-1995 Herb Gray
	John Hart	1953-1957 Wesley Crosier	1996-1997 Wilma Smith
1885-1887	William Shier	1958-1959 Ferguson Munro	1998-2000 Dorothy Shier
1904	W.G.St.John	1960-1961 Roy McMullen	2001-2002 Chuck Thompson
1930's	Jack Followdown	1962-1963 Harold Doble	2003-2004 Jack Haydock
1930's	Talmage Bryan	1964-1971 Ray Brethour	2005-2007 Allan Simpson
1930's	Dougle McPhail	1972-1975 Almer Rennie	2008-2009 Dale St. John
1930's	James E. McDonald	1976-1979 Ross Thompson	2010-2011 Keith Shier
1930's	Worthy F. Snelgrove	1980-1981 Ted Smith	2012-2013 Paul Harder
1940	Robert Young	1982-1983 Bruce Walker	2014-2015 Lynda Cunningham
1941-1943	Lorne M. Pinkham	1984-1985 Paul Harder	2016-2017 Cathy Allison
1944-1945	Les McMullen	1986-1987 Judy Jensen	2018-2021 Jim Kiezebrink
1945-1946	Lorne M. Pinkham	1988-1989 Joyce Allin	2022-2023 Rodney Stickwood
1947-1948	J.Stan Miller	1990-1991 Bonnie Purvis	
1949-1950	Clarence Umphrey	1992-1993 John Molenaar	

Past Secretary-Treasurers

1864-	G. Brazabon
1904	James Vrooman
	T.H. Glendening
	Minnie Wilson
1941	Miss M.B. St. John
1947-1948	Dorothy Craig
1950	H. Spenan
1951-1963	J.H. Wilson
1964-1973	Hazel Gorrell

1965	Mrs. Wilson
	(assisted by Mrs. Gorrell)
1974	C.Yvonne Durward
1975-1976	Marie Parish
1977-1978	Dorothy Craig
1980-1985	Beryl Doble
1985-1987	Bonnie Purvis
1988-1992	Shelley Ransberry
1993-1998	Karen Creighton

Past Treasurers

1887-	W.M. Gordon
-------	-------------

Past Secretaries

1999-2007	Cathy Hamill-Hill
2008-2013	Joyce Allin
2014-2017	Patricia Sheppard
2017-2018	Myra Kiezebrink



*Your Local
Member-Owned
Agricultural Co-op
Since 1950*

**Farm Supply ~ Grain Elevation ~ Petroleum
Livestock Nutrition ~ Agronomy**

www.sunderlandco-op.on.ca

Sunderland

Oakwood

Peterborough

Lindsay

Thank you to our Sponsors!
(See our many other donors named in the class which they sponsor.)

Aberdeen's Wool Co., Lindsay
 Allan & Lynda Simpson
 Baldwin Sales
 Beaverton Hort. Society
 Bill Lawrenson
 Bill & Joan Yerema
 Bill & Laurel Ptolemy
 Bob Mark New Holland
 Brelmar Vet. Clinic
 Brethour Financial
 Bryan & Cathy Snoddon
 Brian & Rita Stickwood
 Brian J. Evans Financial Services
 Brown & Brethour Ins. Brokers
 Bulk Barn, Port Perry
 Cannington Foodland
 Cannington Hort. Society
 Cannington Lioness Club
 Cannington Lions Club
 Cannington Vet. Services
 Cathy Allison
 Country Loonies
 Claire Snoddon Farm Equipment
 Craig Pint
 Crosby's
 Daryl & Sherry Phoenix
 Desjardins Landscaping
 Doreen Snoddon
 Dorothy & Keith Shier
 Dr. Anthony Brown
 Dr. Brian Hadden
 Dr. Joseph Allin & Joyce Allin
 Dr. Kim Ferguson
 Durham Region Milk Producers
 Earthworx, 1975
 Ed & Cathy Warriner
 Ed Vincent Electric Ltd
 Elmcroft Farms
 Elwill Acres
 Faunus Herbs
 Fisher's Independent
 Friend & Dobson Lawyers
 Gary Brethour
 Georgina Brock Garden Club
 Gordhill Farms
 Grain News

Greenbank Lions Club
 Greenhawk Equestrian Supplies
 Harrison & Hoskin Trucking
 Harlaine Farms
 Haven Beauty Studio
 Hazelholme Holsteins
 Heather Moore
 Hyde Park Farms Excavating
 & Trucking
 Kalm Solutions
 International Stock Food
 Jackson Water Conditioning
 Jason McIntosh Auctions
 Jayde & Jennifer McLeod
 Jim Cartwright
 Jim & Norma Ferguson
 J-LAWN-T Farms
 Joan Down
 John & Cathy Hill
 John Leask
 Karen McKenna
 Kawartha Jersey Club
 Keeler Automotive
 Keemuse Farms
 Keith & Catherine Griffin
 Ken & Judy Jackson
 Lakeridge Tree Service
 Lenare Farms
 Liane & Peter Prust
 L.S. & M. Welding Limited
 Luna Rhythm Gardens
 Lynda Cunningham
 Mangan Funeral Home
 Marie Vincent
 Marilyn Miller, Pampered Chef
 Mark & Carla Puckrin
 Mandy Novosky
 Mary Haydock
 Master Feeds
 Megan's Vet. Clinic
 Nonno Luigi's Country Meats
 Northern Stoker
 Off the Wall Landscaping
 Ontario Clydesdale Club Ontario
 Commercial Horse Assoc.
 Ontario County Holstein Club
 Ontario Percheron Club

Paul Hadden
 Phillhaven Holsteins
 Phoenix Poultry Farm
 Pilgrim's Home Hardware
 Pindar's Fuels
 Port Perry Feeds
 Rachel & Jeremy Snoddon
 Raivue Farms
 Ralph & Pia Maleus
 Roane's Paint & Wallpaper, Uxbridge
 Rodney Stickwood
 Ross Doble Inc.
 Rynbrock Poultry
 Salem Alpacas
 Shadyway Farms
 Stan & Denise Wilson
 Strong Roots Yoga & Paddle
 Sunderland Co-Op
 Sunderland Dental Centre
 Sunderland Feed Supply
 Sunderland Guardian Pharmacy
 Sunderland Historical Society
 Sunderland Legion
 Sunderland Lions Club
 Sunderland Maple Syrup Festival
 Sunderland Senior Citizens
 Sunderland UCW
 Ted & Wilma Smith
 The Dark Horse
 The Inn Garden
 The Nourish & Develop Foundation
 The Rustic Wife (Alana Cawker)
 The Ridges Tack Shop
 Thompson Energy Services
 Today's Natural Solutions
 Tom Molenaar Contracting
 Trailblazer Riding Club
 Utica Farm Equipment
 Uxbridge Ag. Society
 Van Kessel Construction
 Vesey's Seeds
 Vicki Bruce
 Victoria County Grains Limited
 Vroomanton UCW
 Walter Campbell
 Wilada Farms



SUNDERLAND DENTAL C•E•N•T•R•E

**FREE
WHITENING**

New patients who complete a comprehensive examination, a full set of x-rays, and a cleaning will receive *free* in-house whitening treatment (valued at \$500).*

*Offer expires 12/31/2025. Some conditions apply. Existing patients who complete similar treatment may also be eligible for free whitening. Please inquire with Sunderland Dental Centre for additional details.

Your Confident Smile is Our Goal!



26 Church St S,
Sunderland



705-357-3161



www.thedentalcentre.ca

DENTAL C•E•N•T•R•E•S

**BOOK YOUR APPOINTMENT TODAY.
OTHER LOCATIONS IN
UXBRIDGE, STOUFFVILLE & PORT PERRY.**